RELIABLE UNITED PRESS NEWS

The Newspaper That Goes Home and Stays

THE CLEARFIELD PROGRESS

THE WEATHER
Showers this afternoon and tonight. Partly cloudy Friday and warmer.

VOLUME XII. CLEARFIELD, PENNSYLVANIA, THURSDAY EVENING, AUGUST, 30, 1917 NUMBER [illegible]

Exemption Board Begins Examination of Second Call; Exemption Claims Acted On

The first seventy-five prospective soldiers under the sceond call from the Exemption Board for District No. 1 presented themselves at the Court House yesterday afternoon pursuant to notice and were put through the physical examination by the six doctors working under the direction of the board.

Out of this number 51 passed the physical test, 24 were rejected and 40 asked for exemption.

Below will be found the list of exemption claims acted upon by the board from the first call. Of the 471 called and examined 165 asked for exemption. Of this number 126 were allowed and 39 refused. The names and disposition, with the reason for exemption in each case follows:—

EXEMPTIONS ALLOWED

43 Smith, Edward Earl, Clearfield
Allowed, wife and 3 children.
1236 Penrose, Daniel, Glen Richey.
Allowed, wife and 2 children.
1441 Luzier, Walter S., Woodland
Allowed, wife and 2 children.
1292 Bowman, Rowland J., Clfd.
Allowed, wife and 1 child.
596 Johnson, Elmer, Clearfield.
Allowed, wife and 2 children.
1548 Graham, Wm. Harris, Woodland
Allowed, wife and 1 child.
275 Taylor, John Theo., Clearfield.
Allowed, wife and 1 child.
1395 Graffius, Guy B., Woodland.
Allowed, wife and 2 children.
638 Catainia, G., Clearfield.
Allowed, wife and 2 children.
1014 Cutler, John Barclay. Clearfield.
Allowed, support of parents.
1751 Gable, Clarence, Kylertown.
Allowed, wife and 1 child.
258 Robert Mitchell, Clearfield, Pa.
Allowed, support of mother.
1748 Young, Gilbert S., Munson R. D.
Allowed, support of parents.
437 Harry, John I., Clearfield.
Allowed, support of parents.
343 Stewart, G. A., Clearfield.
Allowed, wife and 2 children.
1275 Hitchings, Arthur B., Clearfield.
Allowed, wife and 3 children.
1141 Keller, Arthur, Clearfield, R. D.
Allowed, wife and 1 child.
2517 Ferrantini, Michele, Morrisdale.
Allowed, wife and 1 child.
363 George M. Thorn
Allowed, wife and 1 child.
1355 Albert Clark
Allowed, wife and 2 children.
62v Accordino, Tindaro, Clearfield
Allowed, Alien.
854 Harry G. Gates, Curwensville.
Allowed, wife and 1 child.
2787 Knepp, Alvy Sherman, Wallaceton.
Allowed, wife and 2 children.
2389 Beatty, Harry Clinton, Morrisdale.
Allowed, wife and 3 children.
1732 Lucas, John, Winburne.
Allowed, wife and 1 child.
2691 Powell, Maurice, West Decatur.
Allowed, wife and 1 child.
2455 Farr, Peter Morrisdale.
Allowed, wife and 2 children.
2501 Walker, Frank, Morrisdale.
Allowed, wife and 2 children.
433 Lloyd, Edward, Clearfield.
Allowed, support of parents.
432 Shepard, Elmer F., Clearfield.
Allowed, wife and 2 children.
2719 Drake, Waldo, W. Decatur
Allowed, wife and 1 child.
1484 Rougeux, Burt J. Bigler.
Allowed, wife and 2 children.
1322 Boyce Thomason
Allowed, wife and 2 children.
2319 Laudrieux, Henry, Hawk Run.
Allowed, wife and 2 children.
2479 Serianna, Peter, Morrisdale.
Allowed, Alien.
1020 Mitchell, John J., Hyde
Allowed, wife and 1 child.
2066 Muirhead, John H., Winburne.
Allowed, wife and 2 children.
2330 Cebulka, George, Hawk Run
Allowed, wife and 2 children.
2675 Mease, Dorsey G., W. Decatur.
Allowed, wife and 1 child.
721 Middleton, Chas. W. Curwens.
Allowed, wife and 5 children.
2230 Fincitko, Peter. Philipsburg.
Allowed, wife and 2 children.
2090 Doulbt, Samuel, Munson, R. D.
Allowed, wife and 2 children.
2008 Gulyas, Frank Winburne.
Allowed, wife and 4 children.
981 Hoak, Geo. M., Curwensville.
Allowed, wife and 2 children.
2662 Dixon, Ord N., W. Decatur, R.
Allowed, wife and 1 child.
2434 Banks, Gilbert, Allport.
Allowed, wife and 2 children.
2225 Swisher, Dorey Hawk Run.
Allowed, wife and 1 child.
685 Graham, Guy S., Clearfield.
Allowed, wife and 1 child.
493 Schoening, Eugene L., Clearfield.
Allowed, wife and 3 children.
900 Martin Mihlik
Allowed, wife and 1 child.
576 Donald King McCorkle
Allowed, wife and 1 child.
458 Joe Cologgi, Clearfield.
Allowed, Alien.
868 John Zwolski
Allowed, Alien.
1685 Folmer, Owen Barnard, Coudley.
Allowed, wife and 3 children.
606 Lemmo, Carmelo, Clearfield.
Allowed, Alien.
1818 Anderson, Carl, Grass Flat.
Allowed, wife and 3 children.
1887 Larson, Andrew G., Grass Flat.
Allowed, wife and 3 children.
2135 McGonigle, Roy, Karthaus
Allowed, wife and 4 children.
1848 Guydosh, John, Grass Flat.
Allowed, wife and 1 child.
1570 Rowles, Arthur G., Woodland
Allowed, wife and 2 children.
1868 Bugosh, John, Grass Flat.
Allowed, wife and 1 child.
1574 Morgan, Harry, Woodland.
Allowed, wife and 2 children.
183 James Hudson
Allowed, wife and 3 children.
2316 Balok, Steve, Hawk Run.
Allowed, wife and 4 children.
1430 Jury Albert E., Woodlanr.
Allowed, wife and 2 children.
2503 Andrew Chegas
Allowed, support of parents.
1007 Clarence E. Condon
Allowed, support of parents.
391 Harry Lee Carter
Allowed, wife and 2 children.
2421 Andrew Rhenish
Allowed, wife and 2 children.
1765 Paul G. Little
Allowed, wife and 2 children.
2796 Lawrence C. Knepp
Allowed, wife and 1 child.
1744 Orvis Lee McGraw
Allowed, wife and 2 children.
2462 Kaemer Poluchak
Allowed, wife and 1 child.
773 John Ernest Kester
Allowed, wife and 2 children.
2231 John Fitcinko
Allowed, wife and 2 children.
2364 Merritt Allen Schnarrs
Allowed, wife and 2 children.
2406 Henry L. Neubauer
Allowed, wife and 1 child.
974 James Edgar Milliron
Allowed, wife and 1 child.
1878 Steve Kristick, Grass Flat.
Allowed, wife and 2 children.
783 Paul Harley, Curwensville.
Allowed, wife and 3 children.
1117 Shubert, Adam A., Hyde.
Allowed, wife and 1 child.
2684 Jones, Albert M., W. Decatur.
Allowed, wife and 2 children.
2549 Shimel, Isaac Vernon Morrisdale
Allowed, wife and 3 children.
1324 Bloom, Guy, Clearfield, R. D.
Allowed, wife and 3 children.
1146 Faughner, Jas. Cleveland, Hyde.
Allowed, wife and 1 child.
772 Holden, Arthur C., Curwensville.
Allowed, wife and 1 child.
1419 Graham Walter A., Woodland.
Allowed, wife and 3 children.
2730 Shaw, Walter S., Wallaceton.
Allowed, wife and 4 children.
2456 John Timko
Allowed, wife and 2 children.
2107 Turick, Henry, Winburne.
Allowed, wife and 1 child.
2558 Rothrock, John, Morrisdale,
Allowed, wife and 3 children.
2311 Shirokey, Joseph, Hawk Run
Allowed, wife and 2 children.
2209 Pase J. H., Morrisdale.
Allowed, wife and 2 children.
1114 Read, Geo. J., Clearfield.
Allowed, wife and 2 children.
2607 Zalenski Anton Munson.
Allowed, wife and 3 children.
2078 Smeal, Thos., Winburne.
Allowed, wife and 1 child.
2698 Straw, Howard, West Decatur.
Allowed, wife and 2 children.
1485 English, Wm. Ira, Bigler.
Allowed, wife and 3 children.
2495 John Senor
Allowed, wife and 2 children.
2653 John Henry Butler
Allowed, wife and 3 children.
608 Frank Boyle
Allowed, wife and 1 child.
2706 Burtis Belford Gearhart
Allowed, wife and 3 children.
222 James Preston Knight
Allowed, support of parents.
1432 Jury, Howard H. Woodland.
Allowed, support of parents.
2795 Quick, John A., Wallaceton.
Allowed, wife and 2 children.
2765 William Earl Kanouff
Allowed, wife and 2 children.
2053 George Raymond Love
Allowed, wife and 1 child.
2566 Archie McLean Hynd
Allowed, wife and 3 children.
2128 Mann, Thos. E., Pottersdale.
Allowed, support of parents.
2022 Fred Crain, Winburne.
Allowed, in service U. S. A.
458 Holmes McLendon
(Transferred from Georgia.)
Allowed, in service U. S. A.
1955 John Dobos
Allowed, wife and 1 child.
1022 Long, Edward, Anderson Creek.
Allowed, in service U. S. A.
1625 Elmer F. Renaud
Allowed, wife and 1 child.
112 Glenn Roy Schnarrs
Allowed, wife and 1 child.
989 Shillen, Francis Ceutara
(Transferred from Blair Co.)
Allowed until October 15, 1917.
2033 James Simcox
Allowed, wife and 1 child.
194 Leitzinger, Fred'k U., Clearfield.
Allowed, in service U. S. A.
1346 Clifford L. Snyder
Allowed, wife and 3 children.
406 Trood D. Parker
Allowed, infant child.
2109 John Edward Simcox
Allowed, wife and 1 child.
2752 Gabriel Carrara
Allowed, Alien.
711 John H. Becton
Allowed, wife and 2 children.
367 John Hayes Woolridge
Allowed, in service U. S. A.
1847 George Matty
Allowed, wife and 2 children.
332 O'Neil, Chas., Clearfield.
Allowed, wife and 2 children.
2665 Wisor, Orvis, W. Decatur, R. D.
Allowed, wife and 4 children.

EXEMPTIONS DISALLOWED

1103 Bailor, Lloyd, Clearfield R. D. 2
1531 Carmel, Pellerite, Woodland
1546 Nicolo, Fernandos, Woodland.
1287 Claude M. Peoples, Clearfield
388 Gulich, Earl F., Clearfield
122 Haverstock, Luther G. Clearfield
924 Vesca, Joseph, Curwensville.
2579 Davis, Williams, Munson.
525 Williams Raymond, Clearfield.
1132 Coudriet, Ellis J., Clearfield.
269 Fullington, Roy, Clearfield.
2595 Sinfelt, John C., Munson.
1549 Walk, Howard, Woodland.
2494 Onorato, Joseph, Morrisdale.
1843 Jacobson, A. J., Grass Flat.
2695 Steele, Ray O., W. Decatur.
923 Lansberry, Geo. B., Curwensville
345 Schoening, John Edgar, Clearfield
717 McClure, Chas. Wm., Clearfield
368 Wilson, Leo B., Clearfield.
983 Williams, Samuel F., Curwns.
1647 Bolents, Jos. Geo. Leconts Mills
1906 Pelka, Gustav, Winburne.
2269 Petriski, John, Philipsburg.
2303 Pehon, Nicola, Hawk Run.
2473 Scott, Harry W., Morrisdale.
601 Schurig, Howard F., Clearfield.
2148 Verbeck, Lloyd Felix, Karthaus
1369 Rowles, Philip Allen, Clearfield
2116 Boron, Lewis, Winburne.
805 Kittleberger, Geo. Curwensville
664 Wilson, Charles A., Clearfield
1943 Berg, Carl Oscar, Lanse, Pa.
1142 Rhone Raym'd Percy, Clearfield
800 Hopwood, Howard H.
(Transferred from Pittsburgh.)
93 Logan, Robert Peter, Clearfield
620 Cuetara, Wm. J. Clearfield.
2620 Lope, Pasquale, Jr. Muson.
2628 McKeown, Chas., Munson.

The action of the local board in every case will be referred automatically to the District Board, which is located at Oil City, and of which board the Hon. Peter Gearhart, of Lawrence township is a member. Any registrant who feels he did not get due consideration by the local board is privileged to make an appeal to the district board, and any registrant or citizen not satisfied with the action of the board, either in granting or refusing exemption to any applicant, may, if they see fit, carry the facts in the particular case complained of to the District Board for rehearing or readjustment.

There had been more or less comment concerning the physical disqualification of a registrant from this district and a citizen of Curwensville had been charged with making certain statements derogatory to a member of the board. When the matter was taken up the statements alleged to have been uttered by him were refuted in the following statement which was submitted with their report by the board for publication.—

Curwensville, Pa., Aug. 27, 1917

This is to certify that I, Abe Robinson, of Curwensville, Pa., hereby declare and announce that any statements made by me, or statements repored to have been made by me, concerning the work of the Local Board for Division No. 1 for Clearfield County, and the work of the Assistant Examining Physicians of said Board as relating to improperly finding and certifying as to the physical fitness of any individual or any class of individuals called before them for examination, either as to their acceptance for military service or their rejection for such service, is untrue, unfounded in fact and without warrant, and that I hereby publicly retract any such statement made by me and call upon all persons who have or are quoting me to likewise diligently quote this my declaration.

My attention has been called to Section 332 of the Criminal Code of the United States which provides: "Whoever directly commits any act constituting an offense defined in any law of the United States, or aids, abets, counsels, commmands, induces, or procures its commission is a principal," and also to the fact that any act or word tending to hinder or obstruct the operation of the Selective Draft Act is a misdemeanor.

ABE ROBINSON

Witnessed:
IRA C. McCLOSKEY.

Corner Traffic Cop Meets His Waterloo

Bloodless Tragedy at Diamond in Last Evening's Darkness

Some Son-of-a-Sea-Cook from New Jersey, after a lifetime spent in successfully threading his way through the mosquito-infested byways and brindle paths of that benighted state, motored up here into the heart of these rugged old Pennsylvania hills, and taking advantage of the darkness incident to the blinking of the electric lights during last evening's storm slipped right up on the iron traffic cop and before you could say Jack Robinson, had the iron man down for the count and his car resting securely over him .

"Sheriff" Bowman, of the First ward, was promptly on the job and assisted the "mosquito shooter" in backing off his victim. Officer Eadie got the number of the New Jersey license off the machine and influential Curwensville friends of the Jerseyite succeeded in quashing a manslaughter charge which was in course of preparation this morning.

DEPUTY SHERIFF CHAPLIN IMPROVING

Deputy Sheriff John S. Chaplin, of Nichols street who was operated upon for appendicitis at the Clearfield Hospital last week and who was in a critical condition for a time, is now recovering nicely and hopes to be able to leave the hospital before long.

MARTIN-ELLENBERGER

John A. Martin of Punxsutawney, and Miss Sara E. Ellenberger, of Indiana, Pa., were united in marriage by Rev. W. W. Hartman of the Trinity Methodist parsonage Wednesday afternoon. After a short visit with friends in Clearfield they will make their home near Punxsutawney where Mr. Martin is a prosperous farmer.

FUNERAL OF FORMER RESIDENT

The remains of the late Raymond Seeley, a former Clearfield boy, who died in New Jersey, will arrive in Clearfield tomorrow morning on the 10:20 Pennsylvania train and be taken to the undertaking rooms of R. W. Thompson on West Locust street. Funeral services will be conducted there Saturday morning and interment be made in Centre cemetery.

OPERATED UPON FOR APPENDICITIS

Charles Reed, son of Editor J. W. Reed, of the Houtzdale Citizen was brought to the Clearfield hospital by automobile last evening and operated upon for a bad case of appendicitis. The operation was successful and he is improving nicely today.

WILL HAVE GOOD ROADS DAY

The Crystal Springs Camp crew will celebrate good roads day on Labor Day, Sept. 3d, and want volunteers to work on the road from the Penfield Pike, across to the camp. Free dinner to all. Bring your shovels.

NEEDED HEADLIGHTS AT 10:30

At the highth of the rainstorm at 10:30 this morning it was so dark in the centre of town that a careful motorist coming down Second street, found it necessary to turn on his lights in order to be safe in threading his way through the traffic.

L. W. Pollack, of Pollack's Market street Bargain Store, has gone to New York City, where he will spend the next week buying goods for his store and visiting relatives. He will be accompanied home by Mrs. Pollack and son who have been visiting there for some time.

Rev. and Mrs. D. B. Triebly, of Thompsontown, Pa., are guests at the home of Mr and Mrs. A. J. Musser, on Pine street at present.

WANTED—A good boy, must be 16 years old. Apply at Overall Factory. A-30-2t-ch.

Laborers wanted at the Clearfield hospital. Inquire of The Omer Woodworking Company on the ground. A28-3tp

Katherin Joplin of Madera visited friends in town today.

MAN SUICIDED AT COUNTY HOME THIS A. M.

Gulich Township Citizen Makes Noose of His Belt and Is Found Dead by Attendant

HAD BEEN DEFECTIVE MENTALLY

Ludwig Kowokosky, of Gulich township, committed suicide at the County Home early this morning by hanging.

Kowokosky was demented and was brought to the home yesterday for examination preparatory to his incarceration in the Warren asylum. He had been a mental sufferer for some time and had been an inmate of the County Home previously. He was sent home last July, local doctors refusing to declare him insane. At times he would be entirely rational and in the belief that he had recovered his health his family were allowed to take him home.

Shortly after his return he grew worse and finally became so bad the authorities were again asked to take charge of him. The Commissioners brought him to the home last evening and he was assigned to a room and a nurse directed to keep his eye on him. During the temporary absence of the nurse Kowokosky got up and noosing his belt around his neck, fastened the other end to a six-penny nail in the wall, and when the attendant returned to the room at 2:40 o'clock he found the man hanging there, dead from strangulation.

Kowokoskey was 45 years of age and is survived by a widow and four children ranging in age from 14 to 4 years. He was an industrious man and good citizen, respected in the community in which he lived.

Red Cross Workers Are Very Active

Headquarters in Snyder Block Busy Hive of Industry

The Red Cross work rooms are being equipped and the ladies hope to be in shape for extensive work next week. Mr. O'laughlin, of the Singer sewing machine company of Clearfield very generously offered to place one of their machines with an electric motor attachment in the rooms. Six sewing machines have been offered in all. Chairs and tables have also been donated.

Joseph Gearhart has kindly donated one of their famous knitting machines to the work room. The entire output from this factory in the past year has gone to Red Cross work. The ladies greatly appreciate these donations and feel sure with the help of the knitters and sewers that great things will be accomplished for the Red Cross.

W.C.T.U. Convention At Curwensville

County Meeting Will be Held September 6th And 7th

The annual convention of the Woman's Christian Temperance union will be held at Curwensville September 6, 7, 1917. The convention shall be composed of all of the officers of the county, the branch secretaries, county superintendents of departments, presidents of local unions and two delegates from each local union. It is earnestly hoped that each local union in the county may be represented at this convention. We will have with us Mrs. S. Canfield Wilson, so many years president of Clearfield county W. C. T. U. and now state superintendent and organizer, also Mrs. Florence Ewell Atkins of Tennessee whose enthusiasm and inspiration thrilled us last year at Mahaffey convention, as we listened to her experience in the campaign that made Tennessee a prohibition state. Let us come to this convention with thankful hearts for the prohibition legislation of the year and a determination to work as well as pray until national constitutional prohibition is an assured fact. All friends of temperance are invited to attend this convention.

Lillian Newell Trezise. Pres.
Mary Hillam Garner, Cor. Sec.

Mrs. M. J. McGannon and daughter Mary, of DuBois, are visiting Clearfield friends today.

"Will Not Sheathe Sword Until Victory Is Won"; Late Telegraphic T[illegible]

Charleston, W. Va., Aug. 30—Peace talk will not stay A[illegible]ca's hands. Its sword will not be sheathed "until victory is [illegible] and the menace of aggressive autocracy is removed." In [illegible] fight America is even fighting for the German people th[illegible] and the navy will do its part. Secretary of Navy Daniels [illegible] at the ground breaking exercises of the government armor [illegible] and projectile plant, delivered this message to the world. [illegible]lowing close upon President Wilson's peace note Daniels' [illegible] emphatically reiterated America's unselfish war aims and [illegible] newed President Wilson's appeal to the Kaiser's subject to [illegible] the democratic nations.

BRITISH FORCES HAMPERED BY RAIN

London, Aug. 30—Further British advances on the [illegible] front were hampered by heavy rain storms today. All Fi[illegible] shal Haig reports was heavy enemy atilley fighting around [illegible]port the statement said.

ANOTHER AMERICAN VESSEL SUNK

London, Aug. 30—The sinking of the American sch[illegible] Laura C. Anderson by a bomb from a submarine yeste[illegible] announced by the admiralty today. The crew was landed [illegible] Portsmouth.

The Laura C. Anderson was a wooden schooner of 9[illegible] and was registered at Philadelphia.

REESTABLISH THE DEATH PENALTY

London Aug. 30—The Russian provincial government [illegible] decided on partial reestablishment of the death penalty to re[illegible] discipline in the army, a Central News dispatch from Moscow [illegible] today. The cable quoted Premier Kerensky as anno[illegible]cing at the Moscow conference that 'this hurts us to the very soul but the salvation of the country is first if it kills our soul."

NO STRIKE IN PACIFIC SHIPYARDS

Washington, Aug. 30—The ship yard workers on the Pacific coast will not go on strike A. C. Berres, secretary-treasurer of the metal trade department of the American Federation of Labor an[illegible]nounced today. The recent announced plan of adjustment [illegible] the government board and the workers will be given itat first [illegible] and the shipyard workers will await the action of the board, Berres said.

FORMER GERMAN VESSEL DAMAGED BY FIRE

New York, Aug. 30—Fire broke out today on the forme[illegible] German vessel Willehad at Hoboken. The Willehad [illegible] American transport. It was the mother ship to the submarine Deutschland on her trip to the United States the last time. The damage by fire was slight.

ITALIANS REPULSE ALL COUNTER ATTACKS

Rome, Aug. 30—Italian forces today bloodily repulsed all Austrian counter attacks today's official statement declared. The Italian forces took 560 prisones.

HAS NO TIME FOR WOMEN PACIFISTS

New York, Aug. 30—Women pacifists were denounced as cowards and traitors here today by Mrs. Wm. C. Storey, honorary president general of the Daughters of the American Revolution. A woman who talks peace is a coward and a traitor and is placing herself in the hands of the enemy, Mrs. Storey declared today. Other women should repudiate her.

NEW YORK CITY CHEERED ITS SOLDIERS

New York, Aug 30—New York has a real war touch today. To the martial music of scores of military bands 30,000 khaki clad men of the 27th division of Americas' army made up of New York National guards, marched down Fifth Avenue in a great send-off parade. The line of march from 110th street to Washington Square was lined with countless thousands. Police estimated that two million persons witnessed the parade. It was virtually a holiday in the world's greatest city. The principal stores were closed. The stock exchange closed at noon and the entire city did honor to the boys who will soon be battling for democracy in France. Cheers and tears mingled as the sturdy civilian soldiers passed by in their last review before home folks until after the war.

Looking northward from the reviewing stand at 42nd street the parade looked like a river of steel with men from crub to curb. The men walked in a line of undulated action and was the most impressive military parade ever witnessed in New York.

SPECIAL TRAIN FOR RECRUITS

Harrisburg Aug. 30—Pennsylvania was today divided into five districts each of which is to furnish 5 per cent of its quota of men for the new national army, starting September 5 and running five days. Instead of each local district furnishing 1 per cent. on each of the five days. The district will therefore furnish 5 per cent. on one day instead of 1 per cent. for five days each. The men in one district will be placed in a special train for their particular training camp Officials say this will make less work and the men will go "with their friends."

Under this arrangement District No. 1 will be required to furnish eleven men and District No. 2 will provide ten. The men will be sent to the training camp at Petersburg, Va.

LOCAL MAUNFACTURER WINS IMPORTANT CASE

H. A. Kennedy has just received wire from Fraley & Paul, leading Patent Atorneys, Philadelphia, that the Equity suit for infringment of Patent instituted by the J. E. Baker Co., York, Pa., against the Kennedy Refractories Company, was dismissed by Judge Dickinson, United States Circut Court, Philadelphia, with costs placed on the Baker Co.

This was a bitterly contested case requiring seven days for the taking of testimony, and involving the leading Patent Attorneys in the country.

APPOINTED JUDGE OF ELECTI[illegible]

Judge Bell has appointed D[illegible] Brillhart Judge of Election o[illegible] Patchinville precinct of Bur[illegible] township.

Mrs. W. J. Dufton and son Jo[illegible] turned from a visit with Mrs. [illegible]ton's mother, Mrs. A. W. Patch[illegible] Patchinville.

Frank Ellis, Margaret Siggins, A. H. Woodward and daughter [illegible]othy and cousin Miss Mather [illegible] Wayne returned yesterday from a [illegible] days auto trip to Altoona.

NewspaperARCHIVE®
NewspaperARCHIVE®

THE CLEARFIELD PROGRESS

AN INDEPENDENT REPUBLICAN NEWSPAPER

Published every day except Sunda, by the Progressive Publishing Company, Denning Building, Clearfield, Pennsylvania.

G. A. STEWART, Managing Editor.
J. D. CONNELLY, City Editor R. S. NIGHTINGALE, Adv. Mgr.

OFFICERS:
R. H. SOMMERVILLE, President G. A. STEWART, Sec. and Treas.

H. & C. Phone, No. 176 Bell Phone No. 47

TERMS OF SUBSCRIPTON BY MAIL

One Year ..... $3.00 Three Months 75
Six Months ..... $1.50 One Month ..... .25

TERMS OF SUBSCRIPTION BY CARRIER

Clearfield, Curwensville and Woodland ..... Per month 40c

Entered at Post Office at Clearfield, Pa., as second class matter.

THURSDAY EVENING, AUGUST 30, 1917.

The weather man must have gotten his dates mixed today. It looks as though he had the Fruit Hill Picnic listed as Baptist instead of Presbyterian.

"A good many persons," we read in Mr. Bryan's paper, The Commoner, "seem to have the idea that they are doing their full duty as patriotic citizens by devoting their time to telling other people what their duties are." We wonder if a mirror is part of the furniture in Mr. Bryan's editorial sanctum.

We like to form a mental picture of Uncle Sam this week. He gives an attentive and courteous ear to peace plans and proposals but while he is listening he goes ahead beating plow shears into swords and steel into gun barrels. Yes, Uncle wants peace but he wants Kaiser Bill's goat a little more than peace.

Canada gave her best men to her mother country and gave them freely. The volunteer system fell down, however, and their conscription law went into effect day before yesterday. They did not resort to conscription because recruiting had gone on a slump but rather because recruiting was taking the best men and leaving the slackers. They recognized that under conscription the slacker would be made to do his share of winning the war.

Evidently no one peruses the editorial column more closely than Mr. Bangert, Publicist of DuBois. Every time we make a charge against the liquor dealers of Clearfield county or surrounding counties, it opens up a new case, so to speak, for the paid publicist, and like a good servant he quickly prepares his brief to fight the case. His latest case has to do with the defense of the liquor industry in Jefferson county and being of an inquisitive turn of mind we wonder whether the Clearfield county organization will pass the bill for payment, surcharge it to Jefferson county dealers or whether they will pay the bill in the common interest. We have a suspicion that editorial comment on the advantages of no license is good business for the Publicist but a little hard on the publicity fund of the association.

Enlisting for military service is not the only duty one owes to his country. In fact, since we have compulsory service it becomes a small part of the war machinery, and we who are left at home are slackers in more than one sense of the word. America is still enjoying the heighth of prosperity and reveling in the midst of luxury. The old phrase "There's nothing too good for the Irish" has given way to a newer thought "There's nothing too good for the American." Therefore Young America must have a silk shirt on his back and the latest cut boot on his feet. W must be called slackers until we learn to make sacrifices, forego pleasures, curb false appetites and thirsts, look at our pay envelope with a thought of how much we are going to save instead of figuring on how many luxuries we can buy and still pay for the necessaries of life.

PICNIC AND CLAM BAKE

The following people motored out to the Goshen Club House and enjoyed a delightful picnic and clam bake:

Mr. and Mrs. Hobart Callahan, Mr. and Mrs. Clarence Mitchell, Mr. and Mrs. J. F. Lehman, Mr. and Mrs. Ira McCloskey, Mr. and Mrs. Frank Ellis, Mrs. and Mrs. Homer Walker, of Woodland, Mr. and Mrs. E. T. Bird, Mrs. Thomas Wilson, Mr. and Mrs. Fred Wilson, Mr. and Mrs. A. D. Cowdrick, James Mahaffey, Mrs. Chester Heller of Jersey City, N. J., and son James, Mr. and Mrs. Fred Lee, Mrs. Blanche Stevenson, Misses Emma Brown, Deli Beahan, Marian Roseberry, William Thorn, Arthur and Henry Krebs of Corning, N. Y., and Kathryn Toot.

DR. STORK AT HYDE

Old Dr. Stork visited the home of Mr. and Mrs. Richard Hemphill at Hyde City on Monday, August 27th and left with them a fine big boy baby. Mother and babe are getting along finely and Daddy is improving now.

Dr. C. C. Bovard will be absent from his office until after September 3. A-25-1w.

FOOD VALUE OF ONE DOLLAR

It matters not whether you are a young man or a young woman, the time is coming when you must know for yourself the amount of food and clothing that can be bought for one dollar.

A bank account will teach the value of a dollar to the inexperienced quicker than any other method.

This bank will appreciate your first deposit.

Clearfield National Bank

The Big Four

THERE'S just one, great, big, vital point for you to get, in connection with lubricating the motor of your car or truck, and that's this: that, for every possible condition, at least *one* of these four Atlantic Motor Oils is the exact, proper and correct lubricant for you to use.

The oldest and largest manufacturer of lubricating oils in the world says so, and thousands of motorists can testify to the accuracy of this statement.

Confer with your garageman. His long experience with cars and motor-oils and his definite knowledge of how Atlantic Motor Oils behave in actual use will be of great benefit to you, your car and your pocketbook.

Ask him for the "Why" booklet, or drop us a postcard and we will mail it to you. Engine-lubrication is a serious matter. *Treat* it that way.

THE ATLANTIC REFINING COMPANY
Philadelphia and Pittsburgh

Makers of Atlantic Gasoline—the Gas that Puts Pep in Your Motor

ATLANTIC MOTOR OILS

Keep Upkeep Down

Supplies for School Opening Tuesday

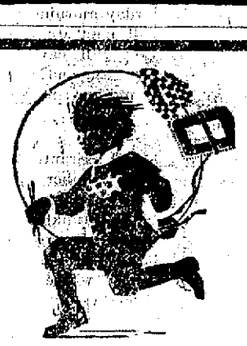

On Tesday morning the kiddies—big and little—will be wending their ways to school. To be properly supplied will be the dream of every kiddies' heart. We have those things dear to the youngsters' hearts, tablets, pencils, school bags, pencil boxes, pens, combination outfits, everything that will make your child's heart glad.

A little money will do it. Why not at

KURTZ STATIONERY STORE
"The Quality Shop"

NOTICE!

We will be moved to our new location, 225 Market Street, The Croyle Economy Room and ready for business Tuesday, Sept. 4th

Brown's Boot Shop

H. CLARK THAYER, Director.

A Reduction of 5 Per Cent. On Tuition To Pupils Taking the Full Year

At the

SUSQUEHANNA COLLEGE OF MUSIC

Opening It's 12th Year
September 3, 1917

All the Principal Branches of Music Taught by Experienced Teachers

We Would Suggest to Those Intending Study at the College to Register This Week, as Pupils Are Enrolling Rapidly and We Undoubtedly Will Be Crowded for Time Later On.

Please Call or Address

Susquehanna College of Music
THAYER BUILDING
308 Locust St.,
H. & C. Phone 466 Clearfield, Pa.

ADMINISTRATOR'S SALE OF VALUABLE REAL ESTATE

By virtue of an order issuing out of the Orphans Court of the County of Clearfield, State of Penna., I, the undersigned Administrator of the estate of Margaret C. Henry, late of Sandy Township, county and state aforesaid, will expose to sale at public outcry at the Aberdeen Hotel in the Borough of Grampian, Clearfield County, Pa., on Saturday, the 15th day of September, 1917, at 2:00 o'clock, P. M. the following described real estate, lately the property of the said Margart C. Henry, deceased:

All that piece of land with improvements thereon consisting of a frame two-story dwelling house and usual outbuildings, located in the Township of Penn, County of Clearfield, State of Pennsylvania, bounded and described as follows, to wit;

On the North by lands now or formerly of Wm. M. Rowles; on the East by a Public Road; on the South by a Public Road; and on the West, by lands now or formerly of Lewis Kester, containing about eight (8) acres, be it more or less, and the same property which was conveyed unto Margaret C. Henry and James Henry, her husband, by entireties, by Deed from Wm. Hepburn and Wife of date of July 2nd, 1888, and recorder in the Office of the Register and Recorder for the County of Clearfield, in Deed Book Vol. 49, page 81; title to the same having vested in the said Margaret C. Henry, by survivorship.

TERMS; One-third of the price at which the said property is awarded, to be paid on date of the sale; the remainder to be paid when the sale has been duly confirmed by the Court and Deed therefor tendered to the purchaser.

LILLIAN A. WOLFE, Admx.
E. G. BOOSE, Atty.

DuBois, Pa., Aug. 16, 1917.
A-16-23-30.

IN THE COURT OF COMMON PLEAS OF CLEARFIELD COUNTY, PENNA.

Adda Lee Gearhart
vs.
Samuel Gearhart
No. 43, February Term, 1916

To Samuel Gearhart:

You are hereby notified that the undersigned commissioner, appointed by the Court to take testimony in the above stated case and report the same with form of decree, will sit for the purpose of his appointment at his office in the Keystone building on Second street Borough of Cearfield, Clearfield County, Pennsylvania on Saturday the 15th day of September, A. D. 1917 at nine o'clock A. M. when and where you may attend if you so desire.

A. R. CHASE,
Commissioner.

Pitcher Goodwin of the St. Louis Cardinals has begun to display a sample of regular big show flinging.

CLEARFIELD CO. FAIR, Clearfield, Pa. Sept. 18,19,20,21 Bigger and Better Than Last Year

Here's Your Chance You Can Live in a New Up-to-Date Home

By moving to Clearfield

We have new homes for several families with girls to work in the Velvet Mill.

For particulars apply to

Clearfield Textile Company

NewspaperARCHIVE® NewspaperARCHIVE®

News of the Day Culled From Various Sources

Enabling Our Readers to Keep In Touch With The Outside World

WILSON TELLS WOMEN THEY SHOULD GAIN VOTE

Indorses Campaign in New York for Constitutional Amendment

Saartogo, N. Y., Aug. 30—A letter from President Wilson and a telegram from James W. Gerard, former ambassador to Germany, indorsing the fight of New York State suffragists to obtain the enfranchisement of women through a constitutional amendment at the state elections in November were read today before the New York state woman suffrage party in conference here, by Mrs. Norman DeR. Whitehouse, the chairman. President Wilson's letter follows:

"I learn with sincere pleasure of your impression of a growing sentiment in the state of New York in favor of woman suffrage, and I shall look forward with the greatest interest to the results of the state conference which you are planning to hold in Saratoga. May I not express the hope that that conference will lead to a very widespread interest in your campaign and that your efforts will be crowned with the most substantial and satisfactory success?"

Mr. Gerard in his telegram said the great number of women employed in manufacturing trades and commerce have a right to vote on matters which now affect them as vitally as men and that "the war will add to their number." The "quiet, dignified woman" should not be deprived of a right to vote "because of the misbehavior of a reckless minority" of militant suffragettes, Mr. Gerard declared. He said that the "proportion of hot-heads among women is not greater than among men."

SHIPPING LOSSES INCREASE

British Admiralty Reports 23 as Against 18 a Week Ago

London, Aug. 29 —An increase in the number of British vessels sunk last week by mines or submarines is shown by the weekly admiralty statement issued tonight. Eighteen vessels of more than 1600 tons were sent to the bottom as compared with 15 the previous week, and five vessels of less than 1600 tons, as against three the previous week. No fishing vessels were sunk.

The Norwegian steamer Kongsli from St. Naziare, France, for the United States, has been sunk off the Spanish caost, according to a telegram received in Christiania from Santandre and forwarded by the Morning Post correspondent. The Kongsli was a Belgian relief ship, measured 3663 tons net and was reported last as arriving at Amsterdam on June 6. The Kongsli was attacked by a submarine last April, but was able to reach a British port. One-fourth of her cargo of relief supplies was lost and the second mate was killed.

Sinking by a German submarine of the Norwegian steamship Frigga, 1046 tons gross, is reported by the Norwegian foreign office, an exchange telegraph dispatch from Copenhagen says. The crew was saved.

WHEAT PRICE FOR 1917 CROP IS NOT YET FIXED

Committee in Prolonged Session Fails to Reach Agreement on all Points

Washington, D. C., Aug. 29.—Another prolonged session today failed to bring the wheat price committee to a conclusion as to a price for the 1917 crop.

When an all-day meeting adjourned tonight it was announced the committee would go into session again tomorrow with the prospect of fixing a price before the day was over. To this brief announcement Dr. H. A. Gaiffield, the chairman, added the statement that the committee is weighing every consideration carefully, and that all questions are receiving serious study.

Reports persisted tonight that a wide difference of opinion has developed as to what is a fair price. The committee several days ago agreed that it should require a three-fourths vote to set any figure. Representatives of the producing interests, it is said, are holding out for a price higher than other members are willing to concede.

The funeral of Harry, the 8 year old son of Mr. and Mrs. John Habbershon, was held from the home on Monday afternoon. This interesting little fellow was sick but a short time with an attack of dysentery. The members of the family have the sympathy of the community.

Sugar cured hams 28c per pound at the Workman's Cash Stores.

It is estimated that it takes 400 pounds of cotton to make the powder for one shot from one of the German 17inch guns.

SHOES FOR REAL GIRLS

—Not the soulful child martyrs of the movie screen.

—Not the Little Lord Fauntleroys you read about in story books. But shoes for real boys and girls. That's the kind we sell. Shoes that will stand the hard wear. Shoes that are made over dressy, comfortable lasts, and they are priced to suit your pocketbook. A pencil box free with every pair of school shoes bought here.

REAL BOYS SHOES FOR

LYTLE BROTHERS

Corner Market and Second Sts. Clearfield, Pa.

FOOTBALL STAR MAKING GOOD IN AIR WAR

Former Rugby Champion Of France Has Brought Down Five German Airplanes

KNOWN AS SAUSAGE SPECIALIST

By Henry Wood
(United Press Staff Correspondent)

With the French Armies, Aug. 8—By Mail—Sergeant Royau, former Rugby football player and champion of France, who has just attained the rank of an "ace" by bringing down his fifth German airplane, has the added distinction of being the foremost "sausage specialist" of the French aviation.

Boyau has the same number of "sausages" or German observation balloons to his credit, as he has aeroplanes.

To the superficial however, the winging of a huge, stationary and defenseless "sausage" would appear like a simple task in comparison with that of triumphing over a fast-flying acroplane, armed with machine guns and manned by a daring aviator full of fight. In reality the "sausage" is the bigger and harder game of the two.

In the first place "sausages" are only sent up miles behind the enemy's lines. Any attack against them means a long flight into enemy territory and a battle above the enemy's lines. "Sausages" only mount to an altitude of several hundred feet, and the attack must therefore take place within close range of all the enemy's antiaircraft bateeries that constitute the principal defense of an observation balloon.

The "sausages" again are attached to the earth by thin wire cables that are invisible to the attacking aviator. If he flys into one of these an aerial smashup of the most dangerous type occurs.

The efficacy of these cables in keeping off aviators is demonstrated by the fact that one of the principal aerial defenses of the Krupp factories at Essen consists precisely of a large number of unoccupied "sausages" flown at a great heighth so that aviators seeking to bomb the Krupps are almost certain to fly into one of the steel anchoring cables.

Boyau, who now has five "sausages" to his credit, only succeeded in getting into the aviation service during the latter part of 1916 after two years in the trenches. During December of that year he distinguished himself by a number of daring attacks over Verdun but onl ysucceeded in bringing down his first Boche in March of this year.

A few days later he successfully bombed some hargars far behind the German lines. It was on this trip that Boyau conceived a method for attacking "sausages" and at once planned his career as a "sausage specialist"

He successfully destroyed the first one he attacked, the balloon dropping in flames and then headed immediately for a second one. This he missed but the "sausage" observer was so badly frightened that he leaped from the observation car in his parachute.

On June 3 he brought down another "sausage." During the attack his motor went wrong and he was obliged to alight in the enemy's lines for repairs. The repairs were effected under the full fire of all the anti-aircraft machine[illegible]s in the vicinity, Boyau retakir[illegible] air and crossing back into t[illegible]nch lines at an altitude of only 400 feet under a terrific German bombardment. He received the Medaille Militaire for this.

June 24 witnessed the death of another "sausage" but in returning from the funeral Boyau found himself in the midst of five Boche airplanes. He brought down one, succeeded in disengaging another French airplane that had been surrounded by Boches and got safely back to the French lines.

Boyau brought down his fifth airplane over Nancy on July 13 after still more successful "sausage" attacks.

He is one of a whole series of French sport champions including Carpentier Decoin, the Olympic swimmer and [illegible]pize the cyclist who have made [illegible]rful records in French aviatio[illegible]

Auto David Harum In Law's Meshes

Houtzdale Man Alleged to Have Put One Over on Boardman Citizen

That the automobile huckster is fast acquiring all the tricks of the old-time horse-swapper and even improving on some of those old gyp practices, is alleged by R. W. Ray of Boardman, who had a warrant issued for Russell Zimmerman of Moshannon near Hotzdale on a charge of alleged skullduggery in an automobile dicker.

Constable Tom Reilley was given the warrant and landed the alleged auto shark in the county jail last evening.

Reay alleges that he purchased a Maxwell car from Zimmerman, on which he made a payment of $25. That Zimmerman drove him to his home near Boardman in the car and then while he was in the house inviting the folks out to look the new critter over he alleges Zimmerman swiped the pin out of the magneto and when he got the family aboard for a motor trip the dern thing refused to "mote."

He was natural yput out over his inability to show off the new purchase, but Zimmerman said he was unable to account for the difficulty. Ray believed him until an offer was made to take the machine off his hand, with the cash payment retained.

He then got wise, or so he alleges, and consulting a fellow wise to the ways of the auto world, soon located the difficulty, hence his arrest of Zimmerman on a charge of malicious mischief.

FORMER PASTOR WILL PREACH

Rev. D. B. Triebly of Thompsontown, Pa., will preach in the Lutheran church next Sunday morning and evening. Rev. Triebly is a former pastor of the Lutheran church and has a host of friends in Clearfield.

HUNTERS' LICENSES GOING

County Treasurer Al Kline had disposed of sixty hunters' licenses to Clearfield county hunters up to noon today.

DRAFT BOARD HEAD ACCUSED

Louisville, Ky, Aug. 29—James S. Taylor, sheriff and chairman of the exemption board of Logan county and County Judge J. W. Edwards of Logan county were arraigned for a preliminary hearing before a United States commissioner here today on charges of having violated the draft act. The two were arrested on August 20, following an investigation by a special agent of the department of justice. According to affidavits filed by the special agent the two accused officials are alleged to have promised exemption to men of draft age if they would vote for Judge Edwards for county judge at the recent primary election.

CURWENSVILLE

Mrs. Jay Murphy and little son are spending a few days with Miss Hilda Thomas at Philipsburg.

Misses Marion Ardary, Mabel Norris and S. C. Watts were delegates who attended the County Sunday School Convention in Coalport Tuesday.

Miss Erie Garretson, of DuBois, is spending part of her vacation with her sister, Mrs. W. B. Hile on South Side.

P. E. Smith and A. G. Woodward, candidates for Sheriff, transacted business in DuBois yesterday.

Mrs. Fred Hopkins who has been visiting her sister Mrs. Annie Cole and other relatives in the vicinity for some time, left yesterday morning for Tyrone, where she will meet Mr. Hopkins. From there they will leave for Philadelphia, Atlantic City, and other places, visiting his mother in New Jersey, while on his vacation.

Mr. and Mrs. Frank Frantz are spending a few days in Lumber City.

Mr. and Mrs. W. T. Frankhouse and children, Chester, Edgar and Grant, left this morning for Churchtown, Lancaster county, where they will attend the Weaver-Lessley reunion at Terre Hill, Pa., also visiting the farmer's relatives in Lancaster and Chester counties. From there they will also visit his brother Ralph Frankhouser and famiy in Washington, D. C., before returning home.

Miss Maud Read of Pittsburg and sister Mrs. Port Harley of Clearfield, spent Tuesday evening with their brother Ralph Read at the home of Mr. and Mrs. Bernard Ayers near town.

Mrs. Thomas Evans and daughter Maud, spent Tuesday in Clearfield with her sister Mrs. Joe Smay.

A daughter was born to Mr. and Mrs. Herbert Chilcote, at the home of his parents Mr. and Mrs. Joseph Chilcote Monday August 27.

Mrs. Nona Barrett and daughter of DuBois, visited Mrs. D. W. Hile this week.

Ronald Dunsmore of Co. L, 18th Regiment, stationed at Pittsburg, was a recent visitor between trains with his parents, Mr. and Mrs. A. B. Dunsmore.

Mrs. Maggie Chandler and daughter, Elsie, of Akron, Ohio, Mrs. Alice Eckhoff and daughter Mildred, Mrs. Jack Mohney and three children of Clearfield, spent today with Mrs. D. W. Hile.

Mrs. R. D. Swoope, Mrs. F. P. Arnold, Mrs. John Kratzer and Mrs. A. Z. Wolf motored to Madera yesterday where they spent the day with the former's son, H. B. Swoope and family.

Samuel Dolph, who suffered a stroke several weeks ago and was taken to the county home, passed away Monday, August 27, 1917, aged about 68 years. He was unmarried and is survived by his brother Charles of South Side, where the two had lived together for a number of years. Funeral services were held Wednesday afternoon, at 2:30 from the residence of Samuel Williams, Rev. I. P. Hawkins officiating, assisted by Rev. Clegg. Burial was made in Oak Hill cemetery.

Mrs. O. H. Chapin left on the 7:27 train for her home i[illegible] Jack Lick. A phone message las[illegible] announced the very sudden death of her father.

The home of Mrs. Alice Montilius on State street had a narrow escape in yesterdays' electric storm. The kitchen chimney was badly shattered by a bolt of lightning.

OSCEOLA MILLS

Mrs. A. L. Edwards and son have returned from a visit with friends at Harrisburg.

William McFeeters and son of Pittsburgh are visiting friends here and at Chester Hill.

Rev. G. A. Williams, Miss Witchey and Mrs. E. M. Dunkle are attending the County Sunday School Convention at Coalport.

Miss Sue Kurzenknabe of Harrisburg, who has been spending her vacation in Chicago and other western cities, visited her friend Miriam Brown here for a few days. She will visit friends at Coburn and Bellefonte before returning to her home.

Although our School Board has not made any official announcement, it is reported that the Public Schools will not open until Sept. 10th.

You can make a dollar sprout and grow and bear many dollars by planting it in

The COUNTRY GENTLEMAN

A lot of farmers around here read this big, national farm weekly. They tell me they read it because they realize the great help it is to them from a practical dollars-and-cents standpoint.

Each week the very latest news about such vital farm subjects as dairying, livestock, poultry, market gardening, farm machinery, power on the farm and field methods, is talked over in departments devoted specially to these things. These departments are conducted by successful farmers who know from their own actual experiences the most practical, up-to-date methods for getting bigger profits from farming.

Besides all this, The Country Gentleman has some cracker-jack stories and jokes. It talks about nature—birds, flowers and trees. Every week there are several pages of beautiful intaglio pictures, showing interesting places all over the world and the people who live in them. It has special articles on household matters—suggests ideas and works out ways and methods for the women folks to do their work quicker and more economically. From cover to cover it's full of good things for everyone in the family.

Let me put you down for a year's subscription. After you receive the first few copies, if you aren't pleased with it, I'll give you your money back. That's fair enough, isn't it? Just say the word. I'll do the rest.

RALPH P. HEISEY

Tel. No. 263-3 CLEARFIELD, PA.

Authorized representative of
The Ladies' Home Journal The Saturday Evening Post
The Country Gentleman

OBITUARY

John S. McCreery was born in Indiana conuty, Pa., March 4, 1854, and departed this life at his home in Kerrmoor, Pa. August 23, 1917. He made a profession of his faith in Christ when in his teens becoming a member of the Mahoning United Presbyterian church of which his father was an elder. His parents were Robert McCreery and Nancy Dushane. His grandfather, William McCreery, was one of the pioneers of northern Indiana county, settling in Mahoning township in 1804. He was educated in the public schools and in the Dayton and Mount Pleasant Academies and became a successful teacher in public and private schools. He was married in 1875 to Miss Emma M. Watts daughter of the late Martin Watts and granddaughter of Dr. John P. Hoyt. He was engaged for a time in carpenter work and contracting and at times in lumbering and mill work. By careful study and practice he became a skilful surveyor, scaler and estimator. Later he took a correspondence course in civil engineering and receivd the diploma of the school. He was an elder first in the United Presbyterian church at Lumber City and later in the Presbyterian church at Kerrmoor. He was for years prominently connected with the Sunday school and temperance work in the county and state. He represented the Presbytery of Huntingdon in the general assembly of the Presbyterian church at its meeting in Minneapolis. He was for twenty-five years justice of the peace in Ferguson township. In all these relations he played the part of a good citizen a God-faring man and an upright judge.

He is survived by his wife, two adopted children, Mrs. Ella Flannigan and Miss Florence McCreery and by the following brothers: Rev. W. H. McCreery, of Loveland, Colorado; L. N. of Pasadena, Calif.; E. H. of Coronado, Calif.; J F. of Eureka, Calif.; and Robert A., of Morgantown, W. Va. He died as good men die in the faith by which he lived. His departure leaves an added responsibility upon those who remain in the community where for more than forty years he lived and wrought.

NewspaperARCHIVE® NewspaperARCHIVE®

THE GLOBE THEATRE

THE LEADING HOUSE OF FEATURES

TONIGHT

Big Extra Special Super Production
Theda Bara with all picked stars
"HEART AND SOUL"
Founded on Sir Rider Haggards "Jess"
In 5 Great Acts

VOICE ON THE WIRE
The Great Universal Surprise Picture
"THE SPECTRAL HAND"
Episode No. 5

TOMORROW

Special Paramount Feature
Blanche Sweet with all star cast
in
"THE SOWERS"
By Henry Seton Merriman by arrangement with Harper & Bros.
In 5 Wonderful Acts
New Universal News
The World Before Your Eyes
News While it is News

MATINEE 5 AND 10c. NIGHTS 10c.

Music by the Famous Wurtilizer Motion Picture Orchestra

WANTS

WANTED—Girl for general housework. Good wages. Inquire of Mrs. Cecil Wilson, South Second street. A-25-1w.

WANTED—A nurse girl. Apply at Mrs. Wm. Powell, West Front street. A-29-4t-ch.

WANTED—Experienced driver for Ford adv car. Must understand repairing; to travel with salesman thruout Pennsylvania. Apply between 7 and 9 p. m. Thursday at the Leonard House. A30-1tp

WANTED—Girl for general housework. Call H. & C. 253x. A29-tf

HOUSEKEEPER WANTED—for a family of three. Boy going to school. Chance for girl who wants a good home. Inquire at Leitzinger Bros. store office.

WANTED—Two delivery boys. Must be 16 years of age or over. Work all day. Apply to store at once. A. W. Leonardson Co. A-28-tf.

WANTED—Old false teeth. Don't matter if broken. I pay $2 to $15.00 per set. Send by parcel post and receive check by return mail. L. MAZEE, 2007 S. Fifth street, Philadelphia, Pa. A24-1mp

WANTED—Married man to work on farm. Rent free; other privileges. Steady job. Inquire J., Progress office. A-20-tf.

FOR SALE—A driving horse, top buggy and harness. Horse is showy bay with plenty of snap. Buggy is in good condition. Harness is in good shape and good for years of wear. Address A. B. C., c/o Progress. A-26-6t-ch.

FOR SALE—4 teams, wagons, harness and sleds. Good reasons for selling. Can be seen at the Shelow farm Krebs Coal Co., Irvin Rhinehart, Manager. A-22-tf.

VOTE FOR
W. H. LIDDLE
FOR SHERIFF
He's as good as ever came down the pike. Adv.

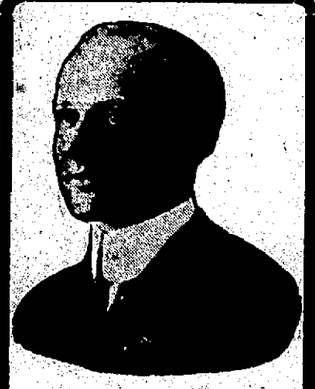

Louis Dammers
Eyesight Specialist
ONE DAY ONLY
CLEARFIELD
DIMELING HOTEL PARLORS
Friday September 30, 1917
Office Hours—9 a. m. to 5 p. m.
I offer you a fine pair of glasses, including Dammers' eye examination, clear crystal lenses gold filled frame and elegant case as low as
$1.00
Special Ground Lenses At Lowest Prices
Two pair in one...No lines...No cement...Last for years.
Eye examination by the Dammers Scientific Method, without asking questions, without drops, test cards or charts; absolutely free of charge. Don't fail to take advantage of this remarkable offer.
807 CHESTNUT STREET
Philadelphia
Monthly Visits to Clearfield

Gossip for Tonight's Tea Table

Miss Hazel E. Poorman of Philadelphia, is spending her vacation with Mrs. John Bowman, of Daisy street.

Miss Rose Ream of Pittsburg is visiting her sister Mrs. E. S. McCarty at her home on Walnut street.

Miss Byrde McGarvey returned home today from a weeks' visit with her sister in DuBois.

Miss Edna Froyd left for Tarentum to resume her duties as a teacher in the public schools there.

Do your bit to help the Red Cross.

Mrs. Matilda Soulsby and Miss Gladys Dixon and sister of Detroit, Mich., are spending the day at the Fruit Hill picnic.

Mrs. Harold Noble and son Harold Jr., of Erie arrived yesterday to visit her aunt, Mrs. E. S. McCarty. Mrs. Noble was formerly Miss Marie Gusendorf.

Mrs. W. R. Ellery of New York, is visiting Mrs. L. C. Rowles at her home on Market street.

Mrs. Scott W. Norris, accompanied by her mother, Mrs. McCord, of Berwinsdale, left today for a vacation trip to Atlantic City.

The Hospial Bridge Club will meet this evening at the home of Mrs. Warren Partridge on Front street. The men are included in the meeting.

Make a Red Cross Hospital shirt.

Miss Sarah Mudge of Winburne is visiting at the home of R. S. Nightingale on Turnpike avenue.

Miss Helen Dunsmore returned to her home in Philipsburg last evening after a visit with relatives here. Miss Lucinda Walsh accompanied her home for a visit.

Mr. and Mrs. Gurney Croft and daughter Evelyn, of Akron, Ohio, have just returned home after visiting for a week with Mrs. Croft's parents, Mr. and Mrs. Samuel Dixon.

Miss Caroline Hartman has returned from a few days visit with friends in Philipsburg.

Born to Mr. and Mrs. William Van Allen at their home in Northumberland, yesterday, a daughter. Mrs. Van Alen was formerly Miss Nancy Miller of this place.

Franklin Jack and Lynn Lewis of Punxsutawney were Clearfield business visitors yesterday.

Mr. and Mrs. Philip Thompson of Curwensville spent last evening with friends in Clearfield.

A number of members of the Felix club and their guests held an informal dance last evening in their club rooms. A most enjoyable evening was spent by the dancers.

Miss Margaret Shillenn returned home yesterday from a visit with friends and relatives in Tyrone and

Have you offered your services as a knitter to the Red Cross?

William Cowdrick arrived home yesterday from a visit with relatives in Bolivar and Pittsburg.

Miss Gertrude Dixon is home from Akron, O., to spend some time with her parents Mr. and Mrs. Samuel Dixon.

Edward Walsh is visiting relatives in Philipsburg.

Miss Loraine Weller, daughter of Mr and Mrs. F. R. Weller had her tonsils and adnoids removed yesterday at the Clearfield hospital.

The Clearfield boys who are with Company F, 10th Regiment, at Indiana, left today for Camp Hancock, August, Ga.

Mr. and Mrs. H. B. Hartswick and son Houston returned home last evening from New York where they visited their son and brother Gregory Hartswick who sailed Tuesday night for France on the "Chicago" with the American Field Service.

Mrs. Robert Welsh of Renova, is visiting her sister Mrs. Louis Goupill on Cemetery Road.

Mrs. Ada Kennard of Punxsutawney, is visiting relatives in town.

Frank Powell and daughter Miss Margaret Powell of Clarion, motored to Clearfield yesterday to spend a few days with relatives.

Mrs. William Norris of Grampian, was shopping in town today.

Miss Verna Hoover of Bound Brook N J., spent yesterday with Miss Maud Graham at her home on West Market street.

Mr. and Mrs. G. Webb Shillingford are giving a little informal dance Saturday evening at the Conutry club in honor of Mrs. Oliver Morgan Babcock of Chicago.

Mrs. Paul McCullough and mother Mrs. Bickel accompanied by Mrs. McCullough's two sons of Pittsburg are guests at the home of Allen Wrigley on South Second street.

Mr. and Mrs. Ernest Renaud of Le Contes Mills motored to Clearfield to shop yesterday.

Mr. and Mrs. James Nolan, of Kerrmoor spent yesterday with relatives.

Nolan and Harris Byers of Struthers, Ohio, are visiting Mrs. Thomas McNeel at her home on West Front street.

Miss Mary E. Davis and sisters of Philipsburg were shopping in our stores yesterday.

Miss Mary Rodgers left today for her home in Danville after a visit with Miss Gertrude Bell.

Mrs. V. S. Wall, of Curwensville, was shopping in town today.

Mrs. N. J. Rook and daughter Marian left this morning to visit their son and brother Nial Rook at Indiana.

Mrs Josephine Hoyt Darr of Burnside, attended the dinner given by Mr. and Mrs. Roy Fulton Tuesday evening.

Mrs Melicent Bigler and Miss Virginia Bigler returned last evening from spending the past two months with friends and relatives in State College and Williamsport.

Miss Isabell McBlain returned home yesterday from Cleveland, Ohio, where she spent the past two weeks with relatives and friends.

Don't fail to see Bryant Washburn in
SKINNER'S BUBBLE
A Sequel to
SKINNER'S DRESS SUIT
With the original cast containing the same intensely human and highly amusing story of aspiring newlyweds.
Screen time 1 hr. and 12 min.
At the Tent tonight. Price 5 and 10c. Also Hearst Pathe News. War News.

Chesterfield CIGARETTES

of IMPORTED and DOMESTIC tobaccos—Blended

"Satisfy?" Yes! Yet they're Mild!

Sure as you're a foot high. Sounds strange, because you never before smoked a *mild* cigarette that did *that*.

Yes, Chesterfields "reach home," they *let you know you are smoking* —they "*Satisfy*"!

Still, they're Mild!

A *new blend* of pure, natural Imported and Domestic tobaccos—that's the answer. And the blend can't be copied.

Make Chesterfields your next buy.

Liggett & Myers Tobacco Co.

Wrapped in glassine paper—keeps them fresh.

20 for 10¢

They "Satisfy"!—and yet they're Mild!

Canning Demonstration

At the Clearfield Hardware Co.

Friday and Saturday

We'll show you how to can economically by the government's one-period cold pack method. Also show you the good points of

"Wear-Ever"

Aluminum Ware

BRING THE COUPON AND GET A SIX QUART KETTLE THAT SELLS REGULARLY FOR $1.60 FOR 98c

NO PHONE ORDERS. NO KETTLE DELIVERED. COUPON GOOD ONLY IF PRESENTED ON OR BEFORE DATE MENTIONED IN COUPON.

62c This Coupon Saves You 62c

"WEAR-EVER" COUPON

We will accept this Coupon and 98c in payment for one "Wear-Ever" 6-quart Aluminum Kettle which sells regularly at $1.60, provided you present this Coupon in person at our Store on or before Sept. 1.

Name .....

Address .....

City ..... Date .....

CLEARFIELD HARDWARE CO.

Government Bulletins On Canning Given Away Free

NewspaperARCHIVE® NewspaperARCHIVE®

RELIABLE UNITED PRESS NEWS

The Newspaper That Goes Home and Stays

THE CLEARFIELD PROGRESS

THE WEATHER
Showers this afternoon and tonight. Partly cloudy Friday and warmer.

VOLUME XII. CLEARFIELD, PENNSYLVANIA, THURSDAY EVENING, AUGUST, 30, 1917 NUMBER [illegible]

Exemption Board Begins Examination of Second Call; Exemption Claims Acted On

The first seventy-five prospective soldiers under the sceond call from the Exemption Board for District No. 1 presented themselves at the Court House yesterday afternoon pursuant to notice and were put through the physical examination by the six doctors working under the direction of the board.

Out of this number 51 passed the physical test, 24 were rejected and 40 asked for exemption.

Below will be found the list of exemption claims acted upon by the board from the first call. Of the 471 called and examined 165 asked for exemption. Of this number 126 were allowed and 39 refused. The names and disposition, with the reason for exemption in each case follows:—

EXEMPTIONS ALLOWED

43 Smith, Edward Earl, Clearfield
Allowed, wife and 3 children.
1236 Penrose, Daniel, Glen Richey.
Allowed, wife and 2 children.
1441 Luzier, Walter S., Woodland
Allowed, wife and 2 children.
1292 Bowman, Rowland J., Clfd.
Allowed, wife and 1 child.
596 Johnson, Elmer, Clearfield.
Allowed, wife and 2 children.
1548 Graham, Wm. Harris, Woodland
Allowed, wife and 1 child.
275 Taylor, John Theo., Clearfield.
Allowed, wife and 1 child.
1395 Graffius, Guy B., Woodland.
Allowed, wife and 2 children.
638 Catainia, G., Clearfield.
Allowed, wife and 2 children.
1014 Cutler, John Barclay. Clearfield.
Allowed, support of parents.
1751 Gable, Clarence, Kylertown.
Allowed, wife and 1 child.
258 Robert Mitchell, Clearfield, Pa.
Allowed, support of mother.
1748 Young, Gilbert S., Munson R. D.
Allowed, support of parents.
437 Harry, John I., Clearfield.
Allowed, support of parents.
343 Stewart, G. A., Clearfield.
Allowed, wife and 2 children.
1275 Hitchings, Arthur B., Clearfield.
Allowed, wife and 3 children.
1141 Keller, Arthur, Clearfield, R. D.
Allowed, wife and 1 child.
2517 Ferrantini, Michele, Morrisdale.
Allowed, wife and 1 child.
363 George M. Thorn
Allowed, wife and 1 child.
1355 Albert Clark
Allowed, wife and 2 children.
62v Accordino, Tindaro, Clearfield
Allowed, Alien.
854 Harry G. Gates, Curwensville.
Allowed, wife and 1 child.
2787 Knepp, Alvy Sherman, Wallaceton.
Allowed, wife and 2 children.
2389 Beatty, Harry Clinton, Morrisdale.
Allowed, wife and 3 children.
1732 Lucas, John, Winburne.
Allowed, wife and 1 child.
2691 Powell, Maurice, West Decatur.
Allowed, wife and 1 child.
2455 Farr, Peter Morrisdale.
Allowed, wife and 2 children.
2501 Walker, Frank, Morrisdale.
Allowed, wife and 2 children.
433 Lloyd, Edward, Clearfield.
Allowed, support of parents.
432 Shepard, Elmer F., Clearfield.
Allowed, wife and 2 children.
2719 Drake, Waldo, W. Decatur
Allowed, wife and 1 child.
1484 Rougeux, Burt J. Bigler.
Allowed, wife and 2 children.
1322 Boyce Thomason
Allowed, wife and 2 children.
2319 Laudrieux, Henry, Hawk Run.
Allowed, wife and 2 children.
2479 Serianna, Peter, Morrisdale.
Allowed, Alien.
1020 Mitchell, John J., Hyde
Allowed, wife and 1 child.
2066 Muirhead, John H., Winburne.
Allowed, wife and 2 children.
2330 Cebulka, George, Hawk Run
Allowed, wife and 2 children.
2675 Mease, Dorsey G., W. Decatur.
Allowed, wife and 1 child.
721 Middleton, Chas. W. Curwens.
Allowed, wife and 5 children.
2230 Fincitko, Peter. Philipsburg.
Allowed, wife and 2 children.
2090 Doulbt, Samuel, Munson, R. D.
Allowed, wife and 2 children.
2008 Gulyas, Frank Winburne.
Allowed, wife and 4 children.
981 Hoak, Geo. M., Curwensville.
Allowed, wife and 2 children.
2662 Dixon, Ord N., W. Decatur, R.
Allowed, wife and 1 child.
2434 Banks, Gilbert, Allport.
Allowed, wife and 2 children.
2225 Swisher, Dorey Hawk Run.
Allowed, wife and 1 child.
685 Graham, Guy S., Clearfield.
Allowed, wife and 1 child.
493 Schoening, Eugene L., Clearfield.
Allowed, wife and 3 children.
900 Martin Mihlik
Allowed, wife and 1 child.
576 Donald King McCorkle
Allowed, wife and 1 child.
458 Joe Cologgi, Clearfield.
Allowed, Alien.
868 John Zwolski
Allowed, Alien.
1685 Folmer, Owen Barnard, Coudley.
Allowed, wife and 3 children.
606 Lemmo, Carmelo, Clearfield.
Allowed, Alien.
1818 Anderson, Carl, Grass Flat.
Allowed, wife and 3 children.
1887 Larson, Andrew G., Grass Flat.
Allowed, wife and 3 children.
2135 McGonigle, Roy, Karthaus
Allowed, wife and 4 children.
1848 Guydosh, John, Grass Flat.
Allowed, wife and 1 child.
1570 Rowles, Arthur G., Woodland
Allowed, wife and 2 children.
1868 Bugosh, John, Grass Flat.
Allowed, wife and 1 child.
1574 Morgan, Harry, Woodland.
Allowed, wife and 2 children.
183 James Hudson
Allowed, wife and 3 children.
2316 Balok, Steve, Hawk Run.
Allowed, wife and 4 children.
1430 Jury Albert E., Woodlanr.
Allowed, wife and 2 children.
2503 Andrew Chegas
Allowed, support of parents.
1007 Clarence E. Condon
Allowed, support of parents.
391 Harry Lee Carter
Allowed, wife and 2 children.
2421 Andrew Rhenish
Allowed, wife and 2 children.
1765 Paul G. Little
Allowed, wife and 2 children.
2796 Lawrence C. Knepp
Allowed, wife and 1 child.
1744 Orvis Lee McGraw
Allowed, wife and 2 children.
2462 Kaemer Poluchak
Allowed, wife and 1 child.
773 John Ernest Kester
Allowed, wife and 2 children.
2231 John Fitcinko
Allowed, wife and 2 children.
2364 Merritt Allen Schnarrs
Allowed, wife and 2 children.
2406 Henry L. Neubauer
Allowed, wife and 1 child.
974 James Edgar Milliron
Allowed, wife and 1 child.
1878 Steve Kristick, Grass Flat.
Allowed, wife and 2 children.
783 Paul Harley, Curwensville.
Allowed, wife and 3 children.
1117 Shubert, Adam A., Hyde.
Allowed, wife and 1 child.
2684 Jones, Albert M., W. Decatur.
Allowed, wife and 2 children.
2549 Shimel, Isaac Vernon Morrisdale
Allowed, wife and 3 children.
1324 Bloom, Guy, Clearfield, R. D.
Allowed, wife and 3 children.
1146 Faughner, Jas. Cleveland, Hyde.
Allowed, wife and 1 child.
772 Holden, Arthur C., Curwensville.
Allowed, wife and 1 child.
1419 Graham Walter A., Woodland.
Allowed, wife and 3 children.
2730 Shaw, Walter S., Wallaceton.
Allowed, wife and 4 children.
2456 John Timko
Allowed, wife and 2 children.
2107 Turick, Henry, Winburne.
Allowed, wife and 1 child.
2558 Rothrock, John, Morrisdale,
Allowed, wife and 3 children.
2311 Shirokey, Joseph, Hawk Run
Allowed, wife and 2 children.
2209 Pase J. H., Morrisdale.
Allowed, wife and 2 children.
1114 Read, Geo. J., Clearfield.
Allowed, wife and 2 children.
2607 Zalenski Anton Munson.
Allowed, wife and 3 children.
2078 Smeal, Thos., Winburne.
Allowed, wife and 1 child.
2698 Straw, Howard, West Decatur.
Allowed, wife and 2 children.
1485 English, Wm. Ira, Bigler.
Allowed, wife and 3 children.
2495 John Senor
Allowed, wife and 2 children.
2653 John Henry Butler
Allowed, wife and 3 children.
608 Frank Boyle
Allowed, wife and 1 child.
2706 Burtis Belford Gearhart
Allowed, wife and 3 children.
222 James Preston Knight
Allowed, support of parents.
1432 Jury, Howard H. Woodland.
Allowed, support of parents.
2795 Quick, John A., Wallaceton.
Allowed, wife and 2 children.
2765 William Earl Kanouff
Allowed, wife and 2 children.
2053 George Raymond Love
Allowed, wife and 1 child.
2566 Archie McLean Hynd
Allowed, wife and 3 children.
2128 Mann, Thos. E., Pottersdale.
Allowed, support of parents.
2022 Fred Crain, Winburne.
Allowed, in service U. S. A.
458 Holmes McLendon
(Transferred from Georgia.)
Allowed, in service U. S. A.
1955 John Dobos
Allowed, wife and 1 child.
1022 Long, Edward, Anderson Creek.
Allowed, in service U. S. A.
1625 Elmer F. Renaud
Allowed, wife and 1 child.
112 Glenn Roy Schnarrs
Allowed, wife and 1 child.
989 Shillen, Francis Ceutara
(Transferred from Blair Co.)
Allowed until October 15, 1917.
2033 James Simcox
Allowed, wife and 1 child.
194 Leitzinger, Fred'k U., Clearfield.
Allowed, in service U. S. A.
1346 Clifford L. Snyder
Allowed, wife and 3 children.
406 Trood D. Parker
Allowed, infant child.
2109 John Edward Simcox
Allowed, wife and 1 child.
2752 Gabriel Carrara
Allowed, Alien.
711 John H. Becton
Allowed, wife and 2 children.
367 John Hayes Woolridge
Allowed, in service U. S. A.
1847 George Matty
Allowed, wife and 2 children.
332 O'Neil, Chas., Clearfield.
Allowed, wife and 2 children.
2665 Wisor, Orvis, W. Decatur, R. D.
Allowed, wife and 4 children.

EXEMPTIONS DISALLOWED

1103 Bailor, Lloyd, Clearfield R. D. 2
1531 Carmel, Pellerite, Woodland
1546 Nicolo, Fernandos, Woodland.
1287 Claude M. Peoples, Clearfield
388 Gulich, Earl F., Clearfield
122 Haverstock, Luther G. Clearfield
924 Vesca, Joseph, Curwensville.
2579 Davis, Williams, Munson.
525 Williams Raymond, Clearfield.
1132 Coudriet, Ellis J., Clearfield.
269 Fullington, Roy, Clearfield.
2595 Sinfelt, John C., Munson.
1549 Walk, Howard, Woodland.
2494 Onorato, Joseph, Morrisdale.
1843 Jacobson, A. J., Grass Flat.
2695 Steele, Ray O., W. Decatur.
923 Lansberry, Geo. B., Curwensville
345 Schoening, John Edgar, Clearfield
717 McClure, Chas. Wm., Cleanfield
368 Wilson, Leo B., Clearfield.
983 Williams, Samuel F., Curwns.
1647 Bolents, Jos. Geo. Leconts Mills
1906 Pelka, Gustav, Winburne.
2269 Petriski, John, Philipsburg.
2303 Pehon, Nicola, Hawk Run.
2473 Scott, Harry W., Morrisdale.
601 Schurig, Howard F., Clearfield.
2148 Verbeck, Lloyd Felix, Karthaus
1369 Rowles, Philip Allen, Clearfield
2116 Boron, Lewis, Winburne.
805 Kittleberger, Geo. Curwensville
664 Wilson, Charles A., Clearfield
1943 Berg, Carl Oscar, Lanse, Pa.
1142 Rhone Raym'd Percy, Clearfield
800 Hopwood, Howard H.
(Transferred from Pittsburgh.)
93 Logan, Robert Peter, Clearfield
620 Cuetara, Wm. J. Clearfield.
2620 Lope, Pasquale, Jr. Muson.
2628 McKeown, Chas., Munson.

The action of the local board in every case will be referred automatically to the District Board, which is located at Oil City, and of which board the Hon. Peter Gearhart, of Lawrence township is a member. Any registrant who feels he did not get due consideration by the local board is privileged to make an appeal to the district board, and any registrant or citizen not satisfied with the action of the board, either in granting or refusing exemption to any applicant, may, if they see fit, carry the facts in the particular case complained of to the District Board for rehearing or readjustment.

There had been more or less comment concerning the physical disqualification of a registrant from this district and a citizen of Curwensville had been charged with making certain statements derogatory to a member of the board. When the matter was taken up the statements alleged to have been uttered by him were refuted in the following statement which was submitted with their report by the board for publication.—

Curwensville, Pa., Aug. 27, 1917

This is to certify that I, Abe Robinson, of Curwensville, Pa., hereby declare and announce that any statements made by me, or statements repored to have been made by me, concerning the work of the Local Board for Division No. 1 for Clearfield County, and the work of the Assistant Examining Physicians of said Board as relating to improperly finding and certifying as to the physical fitness of any individual or any class of individuals called before them for examination, either as to their acceptance for military service or their rejection for such service, is untrue, unfounded in fact and without warrant, and that I hereby publicly retract any such statement made by me and call upon all persons who have or are quoting me to likewise diligently quote this my declaration.

My attention has been called to Section 332 of the Criminal Code of the United States which provides: "Whoever directly commits any act constituting an offense defined in any law of the United States, or aids, abets, counsels, commmands, induces, or procures its commission is a principal," and also to the fact that any act or word tending to hinder or obstruct the operation of the Selective Draft Act is a misdemeanor.

ABE ROBINSON

Witnessed:
IRA C. McCLOSKEY.

Corner Traffic Cop Meets His Waterloo

Bloodless Tragedy at Diamond in Last Evening's Darkness

Some Son-of-a-Sea-Cook from New Jersey, after a lifetime spent in successfully threading his way through the mosquito-infested byways and brindle paths of that benighted state, motored up here into the heart of these rugged old Pennsylvania hills, and taking advantage of the darkness incident to the blinking of the electric lights during last evening's storm slipped right up on the iron traffic cop and before you could say Jack Robinson, had the iron man down for the count and his car resting securely over him .

"Sheriff" Bowman, of the First ward, was promptly on the job and assisted the "mosquito shooter" in backing off his victim. Officer Eadie got the number of the New Jersey license off the machine and influential Curwensville friends of the Jerseyite succeeded in quashing a manslaughter charge which was in course of preparation this morning.

DEPUTY SHERIFF CHAPLIN IMPROVING

Deputy Sheriff John S. Chaplin, of Nichols street who was operated upon for appendicitis at the Clearfield Hospital last week and who was in a critical condition for a time, is now recovering nicely and hopes to be able to leave the hospital before long.

MARTIN-ELLENBERGER

John A. Martin of Punxsutawney, and Miss Sara E. Ellenberger, of Indiana, Pa., were united in marriage by Rev. W. W. Hartman of the Trinity Methodist parsonage Wednesday afternoon. After a short visit with friends in Clearfield they will make their home near Punxsutawney where Mr. Martin is a prosperous farmer.

FUNERAL OF FORMER RESIDENT

The remains of the late Raymond Seeley, a former Clearfield boy, who died in New Jersey, will arrive in Clearfield tomorrow morning on the 10:20 Pennsylvania train and be taken to the undertaking rooms of R. W. Thompson on West Locust street. Funeral services will be conducted there Saturday morning and interment be made in Centre cemetery.

OPERATED UPON FOR APPENDICITIS

Charles Reed, son of Editor J. W. Reed, of the Houtzdale Citizen was brought to the Clearfield hospital by automobile last evening and operated upon for a bad case of appendicitis. The operation was successful and he is improving nicely today.

WILL HAVE GOOD ROADS DAY

The Crystal Springs Camp crew will celebrate good roads day on Labor Day, Sept. 3d, and want volunteers to work on the road from the Penfield Pike, across to the camp. Free dinner to all. Bring your shovels.

NEEDED HEADLIGHTS AT 10:30

At the highth of the rainstorm at 10:30 this morning it was so dark in the centre of town that a careful motorist coming down Second street, found it necessary to turn on his lights in order to be safe in threading his way through the traffic.

L. W. Pollack, of Pollack's Market street Bargain Store, has gone to New York City, where he will spend the next week buying goods for his store and visiting relatives. He will be accompanied home by Mrs. Pollack and son who have been visiting there for some time.

Rev. and Mrs. D. B. Triebly, of Thompsontown, Pa., are guests at the home of Mr and Mrs. A. J. Musser, on Pine street at present.

WANTED—A good boy, must be 16 years old. Apply at Overall Factory. A-30-2t-ch.

Laborers wanted at the Clearfield hospital. Inquire of The Omer Woodworking Company on the ground. A28-3tp

Katherin Joplin of Madera visited friends in town today.

MAN SUICIDED AT COUNTY HOME THIS A. M.

Gulich Township Citizen Makes Noose of His Belt and Is Found Dead by Attendant

HAD BEEN DEFECTIVE MENTALLY

Ludwig Kowokosky, of Gulich township, committed suicide at the County Home early this morning by hanging.

Kowokosky was demented and was brought to the home yesterday for examination preparatory to his incarceration in the Warren asylum. He had been a mental sufferer for some time and had been an inmate of the County Home previously. He was sent home last July, local doctors refusing to declare him insane. At times he would be entirely rational and in the belief that he had recovered his health his family were allowed to take him home.

Shortly after his return he grew worse and finally became so bad the authorities were again asked to take charge of him. The Commissioners brought him to the home last evening and he was assigned to a room and a nurse directed to keep his eye on him. During the temporary absence of the nurse Kowokosky got up and noosing his belt around his neck, fastened the other end to a six-penny nail in the wall, and when the attendant returned to the room at 2:40 o'clock he found the man hanging there, dead from strangulation.

Kowokoskey was 45 years of age and is survived by a widow and four children ranging in age from 14 to 4 years. He was an industrious man and good citizen, respected in the community in which he lived.

Red Cross Workers Are Very Active

Headquarters in Snyder Block Busy Hive of Industry

The Red Cross work rooms are being equipped and the ladies hope to be in shape for extensive work next week. Mr. O'laughlin, of the Singer sewing machine company of Clearfield very generously offered to place one of their machines with an electric motor attachment in the rooms. Six sewing machines have been offered in all. Chairs and tables have also been donated.

Joseph Gearhart has kindly donated one of their famous knitting machines to the work room. The entire output from this factory in the past year has gone to Red Cross work. The ladies greatly appreciate these donations and feel sure with the help of the knitters and sewers that great things will be accomplished for the Red Cross.

W.C.T.U. Convention At Curwensville

County Meeting Will be Held September 6th And 7th

The annual convention of the Woman's Christian Temperance union will be held at Curwensville September 6, 7, 1917. The convention shall be composed of all of the officers of the county, the branch secretaries, county superintendents of departments, presidents of local unions and two delegates from each local union. It is earnestly hoped that each local union in the county may be represented at this convention. We will have with us Mrs. S. Canfield Wilson, so many years president of Clearfield county W. C. T. U. and now state superintendent and organizer, also Mrs. Florence Ewell Atkins of Tennessee whose enthusiasm and inspiration thrilled us last year at Mahaffey convention, as we listened to her experience in the campaign that made Tennessee a prohibition state. Let us come to this convention with thankful hearts for the prohibition legislation of the year and a determination to work as well as pray until national constitutional prohibition is an assured fact. All friends of temperance are invited to attend this convention.

Lillian Newell Trezise. Pres.
Mary Hillam Garner, Cor. Sec.

Mrs. M. J. McGannon and daughter Mary, of DuBois, are visiting Clearfield friends today.

"Will Not Sheathe Sword Until Victory Is Won"; Late Telegraphic T[illegible]

Charleston, W. Va., Aug. 30—Peace talk will not stay A[illegible]ca's hands. Its sword will not be sheathed "until victory is [illegible] and the menace of aggressive autocracy is removed." In [illegible] fight America is even fighting for the German people th[illegible] and the navy will do its part. Secretary of Navy Daniels [illegible] at the ground breaking exercises of the government armor [illegible] and projectile plant, delivered this message to the world. [illegible]lowing close upon President Wilson's peace note Daniels' [illegible] emphatically reiterated America's unselfish war aims and [illegible] newed President Wilson's appeal to the Kaiser's subject to [illegible] the democratic nations.

BRITISH FORCES HAMPERED BY RAIN

London, Aug. 30—Further British advances on the [illegible] front were hampered by heavy rain storms today. All Fi[illegible] shal Haig reports was heavy enemy atilley fighting around [illegible]port the statement said.

ANOTHER AMERICAN VESSEL SUNK

London, Aug. 30—The sinking of the American sch[illegible] Laura C. Anderson by a bomb from a submarine yeste[illegible] announced by the admiralty today. The crew was landed [illegible] Portsmouth.

The Laura C. Anderson was a wooden schooner of 9[illegible] and was registered at Philadelphia.

REESTABLISH THE DEATH PENALTY

London Aug. 30—The Russian provincial government [illegible] decided on partial reestablishment of the death penalty to re[illegible] discipline in the army, a Central News dispatch from Moscow [illegible] today. The cable quoted Premier Kerensky as anno[illegible]cing at the Moscow conference that 'this hurts us to the very soul but the salvation of the country is first if it kills our soul."

NO STRIKE IN PACIFIC SHIPYARDS

Washington, Aug. 30—The ship yard workers on the Pacific coast will not go on strike A. C. Berres, secretary-treasurer of the metal trade department of the American Federation of Labor an[illegible]nounced today. The recent announced plan of adjustment [illegible] the government board and the workers will be given itat first [illegible] and the shipyard workers will await the action of the board, Berres said.

FORMER GERMAN VESSEL DAMAGED BY FIRE

New York, Aug. 30—Fire broke out today on the forme[illegible] German vessel Willehad at Hoboken. The Willehad is [illegible] American transport. It was the mother ship to the submarine Deutschland on her trip to the United States the last time. The damage by fire was slight.

ITALIANS REPULSE ALL COUNTER ATTACKS

Rome, Aug. 30—Italian forces today bloodily repulsed all Austrian counter attacks today's official statement declared. The Italian forces took 560 prisones.

HAS NO TIME FOR WOMEN PACIFISTS

New York, Aug. 30—Women pacifists were denounced as cowards and traitors here today by Mrs. Wm. C. Storey, honorary president general of the Daughters of the American Revolution. A woman who talks peace is a coward and a traitor and is placing herself in the hands of the enemy, Mrs. Storey declared today. Other women should repudiate her.

NEW YORK CITY CHEERED ITS SOLDIERS

New York, Aug 30—New York has a real war touch today. To the martial music of scores of military bands 30,000 khaki clad men of the 27th division of Americas' army made up of New York National guards, marched down Fifth Avenue in a great send-off parade. The line of march from 110th street to Washington Square was lined with countless thousands. Police estimated that two million persons witnessed the parade. It was virtually a holiday in the world's greatest city. The principal stores were closed. The stock exchange closed at noon and the entire city did honor to the boys who will soon be battling for democracy in France. Cheers and tears mingled as the sturdy civilian soldiers passed by in their last review before home folks until after the war.

Looking northward from the reviewing stand at 42nd street the parade looked like a river of steel with men from crub to curb. The men walked in a line of undulated action and was the most impressive military parade ever witnessed in New York.

SPECIAL TRAIN FOR RECRUITS

Harrisburg Aug. 30—Pennsylvania was today divided into five districts each of which is to furnish 5 per cent of its quota of men for the new national army, starting September 5 and running five days. Instead of each local district furnishing 1 per cent. on each of the five days. The district will therefore furnish 5 per cent. on one day instead of 1 per cent. for five days each. The men in one district will be placed in a special train for their particular training camp Officials say this will make less work and the men will go "with their friends."

Under this arrangement District No. 1 will be required to furnish eleven men and District No. 2 will provide ten. The men will be sent to the training camp at Petersburg, Va.

LOCAL MAUNFACTURER WINS IMPORTANT CASE

H. A. Kennedy has just received wire from Fraley & Paul, leading Patent Atorneys, Philadelphia, that the Equity suit for infringment of Patent instituted by the J. E. Baker Co., York, Pa., against the Kennedy Refractories Company, was dismissed by Judge Dickinson, United States Circut Court, Philadelphia, with costs placed on the Baker Co.

This was a bitterly contested case requiring seven days for the taking of testimony, and involving the leading Patent Attorneys in the country.

APPOINTED JUDGE OF ELECTI[illegible]

Judge Bell has appointed D[illegible] Brillhart Judge of Election o[illegible] Patchinville precinct of Bur[illegible] township.

Mrs. W. J. Dufton and son Jo[illegible] turned from a visit with Mrs. [illegible]ton's mother, Mrs. A. W. Patchi[illegible] Patchinville.

Frank Ellis, Margaret Siggins, A. H. Woodward and daughter [illegible]othy and cousin Miss Mather [illegible] Wayne returned yesterday from a [illegible] days auto trip to Altoona.

NewspaperARCHIVE®
NewspaperARCHIVE®

THE CLEARFIELD PROGRESS

AN INDEPENDENT REPUBLICAN NEWSPAPER

Published every day except Sunda, by the Progressive Publishing Company, Denning Building, Clearfield, Pennsylvania.

G. A. STEWART, Managing Editor.
J. D. CONNELLY, City Editor R. S. NIGHTINGALE, Adv. Mgr.

OFFICERS:
R. H. SOMMERVILLE, President G. A. STEWART, Sec. and Treas.

H. & C. Phone, No. 176 Bell Phone No. 47

TERMS OF SUBSCRIPTON BY MAIL
One Year ..... $3.00 Three Months 75
Six Months ..... $1.50 One Month ..... .25

TERMS OF SUBSCRIPTION BY CARRIER
Clearfield, Curwensville and Woodland ..... Per month 40c

Entered at Post Office at Clearfield, Pa., as second class matter.

THURSDAY EVENING, AUGUST 30, 1917.

The weather man must have gotten his dates mixed today. It looks as though he had the Fruit Hill Picnic listed as Baptist instead of Presbyterian.

"A good many persons," we read in Mr. Bryan's paper, The Commoner, "seem to have the idea that they are doing their full duty as patriotic citizens by devoting their time to telling other people what their duties are." We wonder if a mirror is part of the furniture in Mr. Bryan's editorial sanctum.

We like to form a mental picture of Uncle Sam this week. He gives an attentive and courteous ear to peace plans and proposals but while he is listening he goes ahead beating plow shears into swords and steel into gun barrels. Yes, Uncle wants peace but he wants Kaiser Bill's goat a little more than peace.

Canada gave her best men to her mother country and gave them freely. The volunteer system fell down, however, and their conscription law went into effect day before yesterday. They did not resort to conscription because recruiting had gone on a slump but rather because recruiting was taking the best men and leaving the slackers. They recognized that under conscription the slacker would be made to do his share of winning the war.

Evidently no one peruses the editorial column more closely than Mr. Bangert, Publicist of DuBois. Every time we make a charge against the liquor dealers of Clearfield county or surrounding counties, it opens up a new case, so to speak, for the paid publicist, and like a good servant he quickly prepares his brief to fight the case. His latest case has to do with the defense of the liquor industry in Jefferson county and being of an inquisitive turn of mind we wonder whether the Clearfield county organization will pass the bill for payment, surcharge it to Jefferson county dealers or whether they will pay the bill in the common interest. We have a suspicion that editorial comment on the advantages of no license is good business for the Publicist but a little hard on the publicity fund of the association.

Enlisting for military service is not the only duty one owes to his country. In fact, since we have compulsory service it becomes a small part of the war machinery, and we who are left at home are slackers in more than one sense of the word. America is still enjoying the heighth of prosperity and reveling in the midst of luxury. The old phrase "There's nothing too good for the Irish" has given way to a newer thought "There's nothing too good for the American." Therefore Young America must have a silk shirt on his back and the latest cut boot on his feet. W must be called slackers until we learn to make sacrifices, forego pleasures, curb false appetites and thirsts, look at our pay envelope with a thought of how much we are going to save instead of figuring on how many luxuries we can buy and still pay for the necessaries of life.

PICNIC AND CLAM BAKE

The following people motored out to the Goshen Club House and enjoyed a delightful picnic and clam bake:

Mr. and Mrs. Hobart Callahan, Mr. and Mrs. Clarence Mitchell, Mr. and Mrs. J. F. Lehman, Mr. and Mrs. Ira McCloskey, Mr. and Mrs. Frank Ellis, Mrs. and Mrs. Homer Walker, of Woodland, Mr. and Mrs. E. T. Bird, Mrs. Thomas Wilson, Mr. and Mrs. Fred Wilson, Mr. and Mrs. A. D. Cowdrick, James Mahaffey, Mrs. Chester Heller of Jersey City, N. J., and son James, Mr. and Mrs. Fred Lee, Mrs. Blanche Stevenson, Misses Emma Brown, Deli Beahan, Marian Roseberry, William Thorn, Arthur and Henry Krebs of Corning, N. Y., and Kathryn Toot.

DR. STORK AT HYDE

Old Dr. Stork visited the home of Mr. and Mrs. Richard Hemphill at Hyde City on Monday, August 27th and left with them a fine big boy baby. Mother and babe are getting along finely and Daddy is improving now.

Dr. C. C. Bovard will be absent from his office until after September 3. A-25-1w.

FOOD VALUE OF ONE DOLLAR

It matters not whether you are a young man or a young woman, the time is coming when you must know for yourself the amount of food and clothing that can be bought for one dollar.

A bank account will teach the value of a dollar to the inexperienced quicker than any other method.

This bank will appreciate your first deposit.

Clearfield National Bank

The Big Four

THERE'S just one, great, big, vital point for you to get, in connection with lubricating the motor of your car or truck, and that's this: that, for every possible condition, at least *one* of these four Atlantic Motor Oils is the exact, proper and correct lubricant for you to use.

The oldest and largest manufacturer of lubricating oils in the world says so, and thousands of motorists can testify to the accuracy of this statement.

Confer with your garageman. His long experience with cars and motor-oils and his definite knowledge of how Atlantic Motor Oils behave in actual use will be of great benefit to you, your car and your pocketbook.

Ask him for the "Why" booklet, or drop us a postcard and we will mail it to you. Engine-lubrication is a serious matter. *Treat* it that way.

THE ATLANTIC REFINING COMPANY
Philadelphia and Pittsburgh

Makers of Atlantic Gasoline—the Gas that Puts Pep in Your Motor

ATLANTIC MOTOR OILS

Keep Upkeep Down

Supplies for School Opening Tuesday

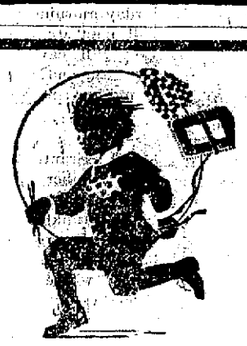

On Tesday morning the kiddies—big and little—will be wending their ways to school. To be properly supplied will be the dream of every kiddies' heart. We have those things dear to the youngsters' hearts, tablets, pencils, school bags, pencil boxes, pens, combination outfits, everything that will make your child's heart glad.

A little money will do it. Why not at

KURTZ STATIONERY STORE
"The Quality Shop"

NOTICE!

We will be moved to our new location, 225 Market Street, The Croyle Economy Room and ready for business Tuesday, Sept. 4th

Brown's Boot Shop

H. CLARK THAYER, Director.

A Reduction of 5 Per Cent. On Tuition To Pupils Taking the Full Year

At the

SUSQUEHANNA COLLEGE OF MUSIC

Opening It's 12th Year
September 3, 1917

All the Principal Branches of Music Taught by Experienced Teachers

We Would Suggest to Those Intending Study at the College to Register This Week, as Pupils Are Enrolling Rapidly and We Undoubtedly Will Be Crowded for Time Later On.

Please Call or Address

Susquehanna College of Music
THAYER BUILDING
308 Locust St.,
H. & C. Phone 466 Clearfield, Pa.

ADMINISTRATOR'S SALE OF VALUABLE REAL ESTATE

By virtue of an order issuing out of the Orphans Court of the County of Clearfield, State of Penna., I, the undersigned Administrator of the estate of Margaret C. Henry, late of Sandy Township, county and state aforesaid, will expose to sale at public outcry at the Aberdeen Hotel in the Borough of Grampian, Clearfield County, Pa., on Saturday, the 15th day of September, 1917, at 2:00 o'clock, P. M. the following described real estate, lately the property of the said Margart C. Henry, deceased:

All that piece of land with improvements thereon consisting of a frame two-story dwelling house and usual outbuildings, located in the Township of Penn, County of Clearfield, State of Pennsylvania, bounded and described as follows, to wit;

On the North by lands now or formerly of Wm. M. Rowles; on the East by a Public Road; on the South by a Public Road; and on the West, by lands now or formerly of Lewis Kester, containing about eight (8) acres, be it more or less, and the same property which was conveyed unto Margaret C. Henry and James Henry, her husband, by entireties, by Deed from Wm. Hepburn and Wife of date of July 2nd, 1888, and recorder in the Office of the Register and Recorder for the County of Clearfield, in Deed Book Vol. 49, page 81; title to the same having vested in the said Margaret C. Henry, by survivorship.

TERMS; One-third of the price at which the said property is awarded, to be paid on date of the sale; the remainder to be paid when the sale has been duly confirmed by the Court and Deed therefor tendered to the purchaser.

LILLIAN A. WOLFE, Admx.
E. G. BOOSE, Atty.

DuBois, Pa., Aug. 16, 1917.
A-16-23-30.

IN THE COURT OF COMMON PLEAS OF CLEARFIELD COUNTY, PENNA.

Adda Lee Gearhart
vs.
Samuel Gearhart
No. 43, February Term, 1916

To Samuel Gearhart:

You are hereby notified that the undersigned commissioner, appointed by the Court to take testimony in the above stated case and report the same with form of decree, will sit for the purpose of his appointment at his office in the Keystone building on Second street Borough of Cearfield, Clearfield County, Pennsylvania on Saturday the 15th day of September, A. D. 1917 at nine o'clock A. M. when and where you may attend if you so desire.

A. R. CHASE,
Commissioner.

Pitcher Goodwin of the St. Louis Cardinals has begun to display a sample of regular big show flinging.

CLEARFIELD CO. FAIR, Clearfield, Pa. Sept. 18,19,20,21 Bigger and Better Than Last Year

Here's Your Chance You Can Live in a New Up-to-Date Home

By moving to Clearfield

We have new homes for several families with girls to work in the Velvet Mill.

For particulars apply to

Clearfield Textile Company

NewspaperARCHIVE® NewspaperARCHIVE®

News of the Day Culled From Various Sources

Enabling Our Readers to Keep In Touch With The Outside World

WILSON TELLS WOMEN THEY SHOULD GAIN VOTE

Indorses Campaign in New York for Constitutional Amendment

Saartogo, N. Y., Aug. 30—A letter from President Wilson and a telegram from James W. Gerard, former ambassador to Germany, indorsing the fight of New York State suffragists to obtain the enfranchisement of women through a constitutional amendment at the state elections in November were read today before the New York state woman suffrage party in conference here, by Mrs. Norman DeR. Whitehouse, the chairman. President Wilson's letter follows:

"I learn with sincere pleasure of your impression of a growing sentiment in the state of New York in favor of woman suffrage, and I shall look forward with the greatest interest to the results of the state conference which you are planning to hold in Saratoga. May I not express the hope that that conference will lead to a very widespread interest in your campaign and that your efforts will be crowned with the most substantial and satisfactory success?"

Mr. Gerard in his telegram said the great number of women employed in manufacturing trades and commerce have a right to vote on matters which now affect them as vitally as men and that "the war will add to their number." The "quiet, dignified woman" should not be deprived of a right to vote "because of the misbehavior of a reckless minority" of militant suffragettes, Mr. Gerard declared. He said that the "proportion of hot-heads among women is not greater than among men."

SHIPPING LOSSES INCREASE

British Admiralty Reports 23 as Against 18 a Week Ago

London, Aug. 29 —An increase in the number of British vessels sunk last week by mines or submarines is shown by the weekly admiralty statement issued tonight. Eighteen vessels of more than 1600 tons were sent to the bottom as compared with 15 the previous week, and five vessels of less than 1600 tons, as against three the previous week. No fishing vessels were sunk.

The Norwegian steamer Kongsli from St. Naziare, France, for the United States, has been sunk off the Spanish caost, according to a telegram received in Christiania from Santandre and forwarded by the Morning Post correspondent. The Kongsli was a Belgian relief ship, measuring 3663 tons net and was reported last as arriving at Amsterdam on June 6. The Kongsli was attacked by a submarine last April, but was able to reach a British port. One-fourth of her cargo of relief supplies was lost and the second mate was killed.

Sinking by a German submarine of the Norwegian steamship Frigga, 1046 tons gross, is reported by the Norwegian foreign office, an exchange telegraph dispatch from Copenhagen says. The crew was saved.

WHEAT PRICE FOR 1917 CROP IS NOT YET FIXED

Committee in Prolonged Session Fails to Reach Agreement on all Points

Washington, D. C., Aug. 29.—Another prolonged session today failed to bring the wheat price committee to a conclusion as to a price for the 1917 crop.

When an all-day meeting adjourned tonight it was announced the committee would go into session again tomorrow with the prospect of fixing a price before the day was over. To this brief announcement Dr. H. A. Gaifield, the chairman, added the statement that the committee is weighing every consideration carefully, and that all questions are receiving serious study.

Reports persisted tonight that a wide difference of opinion has developed as to what is a fair price. The committee several days ago agreed that it should require a three-fourths vote to set any figure. Representatives of the producing interests, it is said, are holding out for a price higher than other members are willing to concede.

The funeral of Harry, the 8 year old son of Mr. and Mrs. John Habbershon, was held from the home on Monday afternoon. This interesting little fellow was sick but a short time with an attack of dysentery. The members of the family have the sympathy of the community.

Sugar cured hams 28c per pound at the Workman's Cash Stores.

It is estimated that it takes 400 pounds of cotton to make the powder for one shot from one of the German 17inch guns.

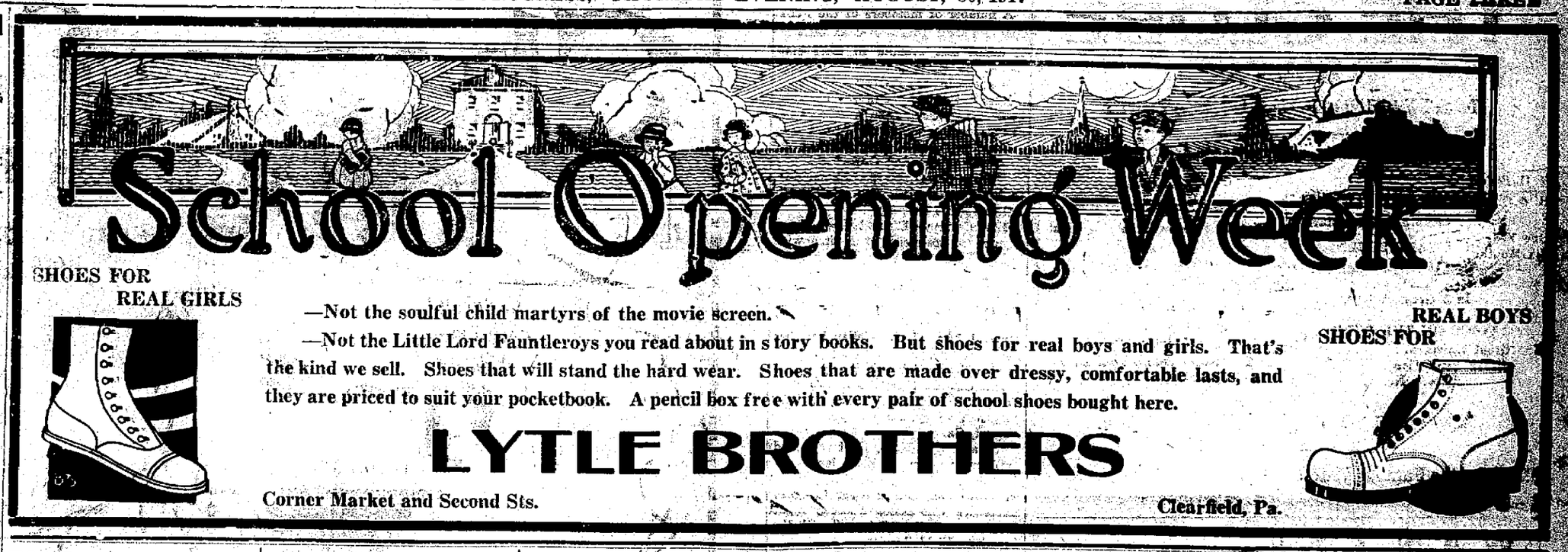

—Not the soulful child martyrs of the movie screen.

—Not the Little Lord Fauntleroys you read about in story books. But shoes for real boys and girls. That's the kind we sell. Shoes that will stand the hard wear. Shoes that are made over dressy, comfortable lasts, and they are priced to suit your pocketbook. A pencil box free with every pair of school shoes bought here.

LYTLE BROTHERS

Corner Market and Second Sts. Clearfield, Pa.

FOOTBALL STAR MAKING GOOD IN AIR WAR

Former Rugby Champion Of France Has Brought Down Five German Airplanes

KNOWN AS SAUSAGE SPECIALIST

By Henry Wood
(United Press Staff Correspondent)

With the French Armies, Aug. 8—By Mail—Sergeant Royau, former Rugby football player and champion of France, who has just attained the rank of an "ace" by bringing down his fifth German airplane, has the added distinction of being the foremost "sausage specialist" of the French aviation.

Boyau has the same number of "sausages" or German observation balloons to his credit, as he has aeroplanes.

To the superficial however, the winging of a huge, stationary and defenseless "sausage" would appear like a simple task in comparison with that of triumphing over a fast-flying acroplane, armed with machine guns and manned by a daring aviator full of fight. In reality the "sausage" is the bigger and harder game of the two.

In the first place "sausages" are only sent up miles behind the enemy's lines. Any attack against them means a long flight into enemy territory and a battle above the enemy's lines. "Sausages" only mount to an altitude of several hundred feet, and the attack must therefore take place within close range of all the enemy's antiaircraft bateeries that constitute the principal defense of an observation balloon.

The "sausages" again are attached to the earth by thin wire cables that are invisible to the attacking aviator. If he flys into one of these an aerial smashup of the most dangerous type occurs.

The efficacy of these cables in keeping off aviators is demonstrated by the fact that one of the principal aerial defenses of the Krupp factories at Essen consists precisely of a large number of unoccupied "sausages" flown at a great heighth so that aviators seeking to bomb the Krupps are almost certain to fly into one of the steel anchoring cables.

Boyau, who now has five "sausages" to his credit, only succeeded in getting into the aviation service during the latter part of 1916 after two years in the trenches. During December of that year he distinguished himself by a number of daring attacks over Verdun but onl ysucceeded in bringing down his first Boche in March of this year.

A few days later he successfully bombed some hargars far behind the German lines. It was on this trip that Boyau conceived a method for attacking "sausages" and at once planned his career as a "sausage specialist"

He successfully destroyed the first one he attacked, the balloon dropping in flames and then headed immediately for a second one. This he missed but the "sausage" observer was so badly frightened that he leaped from the observation car in his parachute.

On June 3 he brought down another "sausage." During the attack his motor went wrong and he was obliged to alight in the enemy's lines for repairs. The repairs were effected under the full fire of all the anti-aircraft machine[illegible]s in the vicinity, Boyau retakin[illegible] air and crossing back into t[illegible]nch lines at an altitude of only 400 feet under a terrific German bombardment. He received the Medaille Militaire for this.

June 24 witnessed the death of another "sausage" but in returning from the funeral Boyau found himself in the midst of five Boche airplanes. He brought down one, succeeded in disengaging another French airplane that had been surrounded by Boches and got safely back to the French lines.

Boyau brought down his fifth airplane over Nancy on July 13 after still more successful "sausage" attacks.

He is one of a whole series of French sport champions including Carpentier Decoin, the Olympic swimmer and [illegible]pize the cyclist who have made [illegible]rful records in French aviatio[illegible]

Auto David Harum In Law's Meshes

Houtzdale Man Alleged to Have Put One Over on Boardman Citizen

That the automobile huckster is fast acquiring all the tricks of the old-time horse-swapper and even improving on some of those old gyp practices, is alleged by R. W. Ray of Boardman, who had a warrant issued for Russell Zimmerman of Moshannon near Hotzdale on a charge of alleged skullduggery in an automobile dicker.

Constable Tom Reilley was given the warrant and landed the alleged auto shark in the county jail last evening.

Reay alleges that he purchased a Maxwell car from Zimmerman, on which he made a payment of $25. That Zimmerman drove him to his home near Boardman in the car and then while he was in the house inviting the folks out to look the new critter over he alleges Zimmerman swiped the pin out of the magneto and when he got the family aboard for a motor trip the dern thing refused to "mote."

He was natural yput out over his inability to show off the new purchase, but Zimmerman said he was unable to account for the difficulty. Ray believed him until an offer was made to take the machine off his hand, with the cash payment retained.

He then got wise, or so he alleges, and consulting a fellow wise to the ways of the auto world, soon located the difficulty, hence his arrest of Zimmerman on a charge of malicious mischief.

FORMER PASTOR WILL PREACH

Rev. D. B. Triebly of Thompsontown, Pa., will preach in the Lutheran church next Sunday morning and evening. Rev. Triebly is a former pastor of the Lutheran church and has a host of friends in Clearfield.

HUNTERS' LICENSES GOING

County Treasurer Al Kline had disposed of sixty hunters' licenses to Clearfield county hunters up to noon today.

DRAFT BOARD HEAD ACCUSED

Louisville, Ky, Aug. 29—James S. Taylor, sheriff and chairman of the exemption board of Logan county and County Judge J. W. Edwards of Logan county were arraigned for a preliminary hearing before a United States commissioner here today on charges of having violated the draft act. The two were arrested on August 20, following an investigation by a special agent of the department of justice. According to affidavits filed by the special agent the two accused officials are alleged to have promised exemption to men of draft age if they would vote for Judge Edwards for county judge at the recent primary election.

CURWENSVILLE

Mrs. Jay Murphy and little son are spending a few days with Miss Hilda Thomas at Philipsburg.

Misses Marion Ardary, Mabel Norris and S. C. Watts were delegates who attended the County Sunday School Convention in Coalport Tuesday.

Miss Erie Garretson, of DuBois, is spending part of her vacation with her sister, Mrs. W. B. Hile on South Side.

P. E. Smith and A. G. Woodward, candidates for Sheriff, transacted business in DuBois yesterday.

Mrs. Fred Hopkins who has been visiting her sister Mrs. Annie Cole and other relatives in the vicinity for some time, left yesterday morning for Tyrone, where she will meet Mr. Hopkins. From there they will leave for Philadelphia, Atlantic City, and other places, visiting his mother in New Jersey, while on his vacation.

Mr. and Mrs. Frank Frantz are spending a few days in Lumber City.

Mr. and Mrs. W. T. Frankhouse and children, Chester, Edgar and Grant, left this morning for Churchtown, Lancaster county, where they will attend the Weaver-Lessley reunion at Terre Hill, Pa., also visiting the farmer's relatives in Lancaster and Chester counties. From there they will also visit his brother Ralph Frankhouser and famiy in Washington, D. C., before returning home.

Miss Maud Read of Pittsburg and sister Mrs. Port Harley of Clearfield, spent Tuesday evening with their brother Ralph Read at the home of Mr. and Mrs. Bernard Ayers near town.

Mrs. Thomas Evans and daughter Maud, spent Tuesday in Clearfield with her sister Mrs. Joe Smay.

A daughter was born to Mr. and Mrs. Herbert Chilcote, at the home of his parents Mr. and Mrs. Joseph Chilcote Monday August 27.

Mrs. Nona Barrett and daughter of DuBois, visited Mrs. D. W. Hile this week.

Ronald Dunsmore of Co. L, 18th Regiment, stationed at Pittsburg, was a recent visitor between trains with his parents, Mr. and Mrs. A. B. Dunsmore.

Mrs. Maggie Chandler and daughter, Elsie, of Akron, Ohio, Mrs. Alice Eckhoff and daughter Mildred, Mrs. Jack Mohney and three children of Clearfield, spent today with Mrs. D. W. Hile.

Mrs. R. D. Swoope, Mrs. F. P. Arnold, Mrs. John Kratzer and Mrs. A. Z. Wolf motored to Madera yesterday where they spent the day with the former's son, H. B. Swoope and family.

Samuel Dolph, who suffered a stroke several weeks ago and was taken to the county home, passed away Monday, August 27, 1917, aged about 68 years. He was unmarried and is survived by his brother Charles of South Side, where the two had lived together for a number of years. Funeral services were held Wednesday afternoon, at 2:30 from the residence of Samuel Williams, Rev. I. P. Hawkins officiating, assisted by Rev. Clegg. Burial was made in Oak Hill cemetery.

Mrs. O. H. Chapin left on the 7:27 train for her home i[illegible] Jack Lick. A phone message las[illegible]y announced the very sudden death of her father.

The home of Mrs. Alice Montilius on State street had a narrow escape in yesterdays' electric storm. The kitchen chimney was badly shattered by a bolt of lightning.

OSCEOLA MILLS

Mrs. A. L. Edwards and son have returned from a visit with friends at Harrisburg.

William McFeeters and son of Pittsburgh are visiting friends here and at Chester Hill.

Rev. G. A. Williams, Miss Witchey and Mrs. E. M. Dunkle are attending the County Sunday School Convention at Coalport.

Miss Sue Kurzenknabe of Harrisburg, who has been spending her vacation in Chicago and other western cities, visited her friend Miriam Brown here for a few days. She will visit friends at Coburn and Bellefonte before returning to her home.

Although our School Board has not made any official announcement, it is reported that the Public Schools will not open until Sept. 10th.

You can make a dollar sprout and grow and bear many dollars by planting it in

The COUNTRY GENTLEMAN

A lot of farmers around here read this big, national farm weekly. They tell me they read it because they realize the great help it is to them from a practical dollars-and-cents standpoint.

Each week the very latest news about such vital farm subjects as dairying, livestock, poultry, market gardening, farm machinery, power on the farm and field methods, is talked over in departments devoted specially to these things. These departments are conducted by successful farmers who know from their own actual experiences the most practical, up-to-date methods for getting bigger profits from farming.

Besides all this, The Country Gentleman has some cracker-jack stories and jokes. It talks about nature—birds, flowers and trees. Every week there are several pages of beautiful intaglio pictures, showing interesting places all over the world and the people who live in them. It has special articles on household matters—suggests ideas and works out ways and methods for the women folks to do their work quicker and more economically. From cover to cover it's full of good things for everyone in the family.

Let me put you down for a year's subscription. After you receive the first few copies, if you aren't pleased with it, I'll give you your money back. That's fair enough, isn't it? Just say the word. I'll do the rest.

RALPH P. HEISEY

Tel. No. 263-3 CLEARFIELD, PA.

Authorized representative of
The Ladies' Home Journal The Saturday Evening Post
The Country Gentleman

OBITUARY

John S. McCreery was born in Indiana conuty, Pa., March 4, 1854, and departed this life at his home in Kerrmoor, Pa. August 23, 1917. He made a profession of his faith in Christ when in his teens becoming a member of the Mahoning United Presbyterian church of which his father was an elder. His parents were Robert McCreery and Nancy Dushane. His grandfather, William McCreery, was one of the pioneers of northern Indiana county, settling in Mahoning township in 1804. He was educated in the public schools and in the Dayton and Mount Pleasant Academies and became a successful teacher in public and private schools. He was married in 1875 to Miss Emma M. Watts daughter of the late Martin Watts and granddaughter of Dr. John P. Hoyt. He was engaged for a time in carpenter work and contracting and at times in lumbering and mill work. By careful study and practice he became a skilful surveyor, scaler and estimator. Later he took a correspondence course in civil engineering and receivd the diploma of the school. He was an elder first in the United Presbyterian church at Lumber City and later in the Presbyterian church at Kerrmoor. He was for years prominently connected with the Sunday school and temperance work in the county and state. He represented the Presbytery of Huntingdon in the general assembly of the Presbyterian church at its meeting in Minneapolis. He was for twenty-five years justice of the peace in Ferguson township. In all these relations he played the part of a good citizen a God-faring man and an upright judge.

He is survived by his wife, two adopted children, Mrs. Ella Flannigan and Miss Florence McCreery and by the following brothers: Rev. W. H. McCreery, of Loveland, Colorado; L. N. of Pasadena, Calif.; E. H. of Coronado, Calif.; J F. of Eureka, Calif.; and Robert A., of Morgantown, W. Va. He died as good men die in the faith by which he lived. His departure leaves an added responsibility upon those who remain in the community where for more than forty years he lived and wrought.

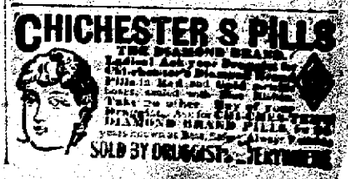

NewspaperARCHIVE® NewspaperARCHIVE®

THE GLOBE THEATRE

THE LEADING HOUSE OF FEATURES

TONIGHT

Big Extra Special Super Production
Theda Bara with all picked stars
"HEART AND SOUL"
Founded on Sir Rider Haggards "Jess"
In 5 Great Acts

VOICE ON THE WIRE
The Great Universal Surprise Picture
"THE SPECTRAL HAND"
Episode No. 5

TOMORROW

Special Paramount Feature
Blanche Sweet with all star cast
in
"THE SOWERS"
By Henry Seton Merriman by arrangement with Harper & Bros.
In 5 Wonderful Acts
New Universal News
The World Before Your Eyes
News While it is News

MATINEE 5 AND 10c. NIGHTS 10c.

Music by the Famous Wurtilizer Motion Picture Orchestra

WANTS

WANTED—Girl for general housework. Good wages. Inquire of Mrs. Cecil Wilson, South Second street. A-25-1w.

WANTED—A nurse girl. Apply at Mrs. Wm. Powell, West Front street. A-29-4t-ch.

WANTED—Experienced driver for Ford adv car. Must understand repairing; to travel with salesman thruout Pennsylvania. Apply between 7 and 9 p. m. Thursday at the Leonard House. A30-1tp

WANTED—Girl for general housework. Call H. & C. 253x. A29-tf

HOUSEKEEPER WANTED—for a family of three. Boy going to school. Chance for girl who wants a good home. Inquire at Leitzinger Bros. store office.

WANTED—Two delivery boys. Must be 16 years of age or over. Work all day. Apply to store at once. A. W. Leonardson Co. A-28-tf.

WANTED—Old false teeth. Don't matter if broken. I pay $2 to $15.00 per set. Send by parcel post and receive check by return mail. L. MAZEE, 2007 S. Fifth street, Philadelphia, Pa. A24-1mp

WANTED—Married man to work on farm. Rent free; other privileges. Steady job. Inquire J., Progress office. A-20-tf.

FOR SALE—A driving horse, top buggy and harness. Horse is showy bay with plenty of snap. Buggy is in good condition. Harness is in good shape and good for years of wear. Address A. B. C., c/o Progress. A-26-6t-ch.

FOR SALE—4 teams, wagons, harness and sleds. Good reasons for selling. Can be seen at the Shelow farm Krebs Coal Co., Irvin Rhinehart, Manager. A-22-tf.

VOTE FOR
W. H. LIDDLE
FOR SHERIFF
He's as good as ever came down the pike. Adv.

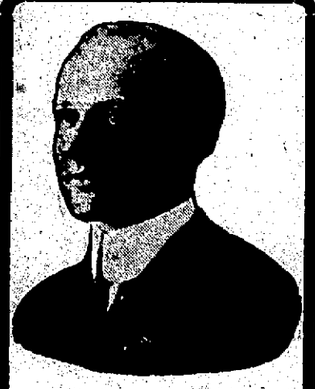

Louis Dammers
Eyesight Specialist
ONE DAY ONLY
CLEARFIELD
DIMELING HOTEL PARLORS
Friday September 30, 1917
Office Hours—9 a. m. to 5 p. m.
I offer you a fine pair of glasses, including Dammers' eye examination, clear crystal lenses gold filled frame and elegant case as low as
$1.00
Special Ground Lenses At Lowest Prices
Two pair in one...No lines...No cement...Last for years.
Eye examination by the Dammers Scientific Method, without asking questions, without drops, test cards or charts; absolutely free of charge. Don't fail to take advantage of this remarkable offer.
807 CHESTNUT STREET
Philadelphia
Monthly Visits to Clearfield

Gossip for Tonight's Tea Table

Miss Hazel E. Poorman of Philadelphia, is spending her vacation with Mrs. John Bowman, of Daisy street.

Miss Rose Ream of Pittsburg is visiting her sister Mrs. E. S. McCarty at her home on Walnut street.

Miss Byrde McGarvey returned home today from a weeks' visit with her sister in DuBois.

Miss Edna Froyd left for Tarentum to resume her duties as a teacher in the public schools there.

Do your bit to help the Red Cross.

Mrs. Matilda Soulsby and Miss Gladys Dixon and sister of Detroit, Mich., are spending the day at the Fruit Hill picnic.

Mrs. Harold Noble and son Harold Jr., of Erie arrived yesterday to visit her aunt, Mrs. E. S. McCarty. Mrs. Noble was formerly Miss Marie Gusendorf.

Mrs. W. R. Ellery of New York, is visiting Mrs. L. C. Rowles at her home on Market street.

Mrs. Scott W. Norris, accompanied by her mother, Mrs. McCord, of Berwinsdale, left today for a vacation trip to Atlantic City.

The Hospial Bridge Club will meet this evening at the home of Mrs. Warren Partridge on Front street. The men are included in the meeting.

Make a Red Cross Hospital shirt.

Miss Sarah Mudge of Winburne is visiting at the home of R. S. Nightingale on Turnpike avenue.

Miss Helen Dunsmore returned to her home in Philipsburg last evening after a visit with relatives here. Miss Lucinda Walsh accompanied her home for a visit.

Mr. and Mrs. Gurney Croft and daughter Evelyn, of Akron, Ohio, have just returned home after visiting for a week with Mrs. Croft's parents, Mr. and Mrs. Samuel Dixon.

Miss Caroline Hartman has returned from a few days visit with friends in Philipsburg.

Born to Mr. and Mrs. William Van Allen at their home in Northumberland, yesterday, a daughter. Mrs. Van Alen was formerly Miss Nancy Miller of this place.

Franklin Jack and Lynn Lewis of Punxsutawney were Clearfield business visitors yesterday.

Mr. and Mrs. Philip Thompson of Curwensville spent last evening with friends in Clearfield.

A number of members of the Felix club and their guests held an informal dance last evening in their club rooms. A most enjoyable evening was spent by the dancers.

Miss Margaret Shillenn returned home yesterday from a visit with friends and relatives in Tyrone and

Have you offered your services as a knitter to the Red Cross?

William Cowdrick arrived home yesterday from a visit with relatives in Bolivar and Pittsburg.

Miss Gertrude Dixon is home from Akron, O., to spend some time with her parents Mr. and Mrs. Samuel Dixon.

Edward Walsh is visiting relatives in Philipsburg.

Miss Loraine Weller, daughter of Mr and Mrs. F. R. Weller had her tonsils and adnoids removed yesterday at the Clearfield hospital.

The Clearfield boys who are with Company F, 10th Regiment, at Indiana, left today for Camp Hancock, August, Ga.

Mr. and Mrs. H. B. Hartswick and son Houston returned home last evening from New York where they visited their son and brother Gregory Hartswick who sailed Tuesday night for France on the "Chicago" with the American Field Service.

Mrs. Robert Welsh of Renova, is visiting her sister Mrs. Louis Goupill on Cemetery Road.

Mrs. Ada Kennard of Punxsutawney, is visiting relatives in town.

Frank Powell and daughter Miss Margaret Powell of Clarion, motored to Clearfield yesterday to spend a few days with relatives.

Mrs. William Norris of Grampian, was shopping in town today.

Miss Verna Hoover of Bound Brook N J., spent yesterday with Miss Maud Graham at her home on West Market street.

Mr. and Mrs. G. Webb Shillingford are giving a little informal dance Saturday evening at the Conutry club in honor of Mrs. Oliver Morgan Babcock of Chicago.

Mrs. Paul McCullough and mother Mrs. Bickel accompanied by Mrs. McCullough's two sons of Pittsburg are guests at the home of Allen Wrigley on South Second street.

Mr. and Mrs. Ernest Renaud of Le Contes Mills motored to Clearfield to shop yesterday.

Mr. and Mrs. James Nolan, of Kerrmoor spent yesterday with relatives.

Nolan and Harris Byers of Struthers, Ohio, are visiting Mrs. Thomas McNeel at her home on West Front street.

Miss Mary E. Davis and sisters of Philipsburg were shopping in our stores yesterday.

Miss Mary Rodgers left today for her home in Danville after a visit with Miss Gertrude Bell.

Mrs. V. S. Wall, of Curwensville, was shopping in town today.

Mrs. N. J. Rook and daughter Marian left this morning to visit their son and brother Nial Rook at Indiana.

Mrs Josephine Hoyt Darr of Burnside, attended the dinner given by Mr. and Mrs. Roy Fulton Tuesday evening.

Mrs Melicent Bigler and Miss Virginia Bigler returned last evening from spending the past two months with friends and relatives in State College and Williamsport.

Miss Isabell McBlain returned home yesterday from Cleveland, Ohio, where she spent the past two weeks with relatives and friends.

Don't fail to see Bryant Washburn in
SKINNER'S BUBBLE
A Sequel to
SKINNER'S DRESS SUIT
With the original cast containing the same intensely human and highly amusing story of aspiring newlyweds.
Screen time 1 hr. and 12 min.
At the Tent tonight. Price 5 and 10c. Also Hearst Pathe News. War News.

Chesterfield CIGARETTES

of IMPORTED and DOMESTIC tobaccos—Blended

"Satisfy?" Yes! Yet they're Mild!

Sure as you're a foot high. Sounds strange, because you never before smoked a *mild* cigarette that did *that*.

Yes, Chesterfields "reach home," they *let you know you are smoking* —they "*Satisfy*"!

Still, they're Mild!

A *new blend* of pure, natural Imported and Domestic tobaccos—that's the answer. And the blend can't be copied.

Make Chesterfields your next buy.

Liggett & Myers Tobacco Co.

Wrapped in glassine paper—keeps them fresh.

20 for 10¢

They "Satisfy"!—and yet they're Mild!

Canning Demonstration

At the Clearfield Hardware Co.

Friday and Saturday

We'll show you how to can economically by the government's one-period cold pack method. Also show you the good points of

"Wear-Ever"

Aluminum Ware

BRING THE COUPON AND GET A SIX QUART KETTLE THAT SELLS REGULARLY FOR $1.60 FOR 98c

NO PHONE ORDERS. NO KETTLE DELIVERED. COUPON GOOD ONLY IF PRESENTED ON OR BEFORE DATE MENTIONED IN COUPON.

62c This Coupon Saves You 62c

"WEAR-EVER" COUPON

We will accept this Coupon and 98c in payment for one "Wear-Ever" 6-quart Aluminum Kettle which sells regularly at $1.60, provided you present this Coupon in person at our Store on or before Sept. 1.

Name .....

Address .....

City ..... Date .....

CLEARFIELD HARDWARE CO.

Government Bulletins On Canning Given Away Free

NewspaperARCHIVE® NewspaperARCHIVE®